

Elmsted with Hastingleigh
Community News

*St. James the Great
Elmsted*

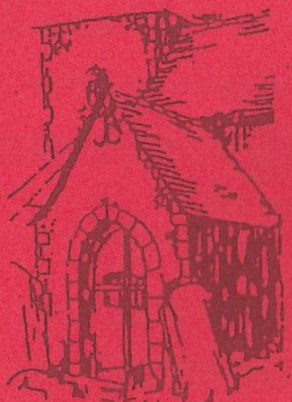

*St. Mary The Virgin
Hastingleigh*

December 2015 40p
January 2016

THE UNITED WYE BENEFICE

Priest-in-charge

Revd. Ravi Holy

The Vicarage, Wye

01233 812450

Ravi.Holy@wyebenefice.org.uk

Associate Priest

Revd. Lorraine Lawrence

(with special responsibility

The Vicarage, Hastingleigh, TN25 5HP

For the parishes of Hastingleigh

01233 750987 - 0789 4034409

Elmsted, Petham & Waltham)

lorraine_lawrence@btinternet.com

THE PARISH UPON THE HILL

Churchwarden:

Mrs Roz Bacon

01233 750327

Mrs Daphne ten Hove

01227 700460

Hon. Secretary PCC:

Mrs J Smallwood

01233 750240

PARISH WEBSITES

www.elmstedpc.kentparishes.gov.uk

www.hastingleighpc.kentparishes.gov.uk

COMMUNITY NEWS

Editor

Mrs Sue Boxall 01233 750206

Quackers, The Street, Hastingleigh

Advertising Manager

Mrs Alison Shepherd 01233 750072

Little Gains Cottage, TN25 5JU

Closing date for material: 15th of the month prior to publishing

via email elmstedwithhastingleighnews@yahoo.co.uk

Please ensure all articles emailed are on A5 size please

General Builders and Property Maintenance



All aspects covered

Free Estimates

Glenn Young 01233 750427



Seasoned logs available, free local delivery

PAINTING & DECORATING

DAVID FARNFIELD

**FOR ALL YOUR DOMESTIC DECORATING
NEEDS**

INCLUDING SASH WINDOW RESTORATION

AND WALLPAPERING

FREE Estimates

Mob: 07710 130275

Tel: 01233 750450

Email: enquiries@davidfarnfield.com

www.davidfarnfield.com



Tree Surgeon and Fencing Contractor

- Tree surgery work undertaken: Trees shaped, reduced, or removed.
- Hedge cutting.
- Stump grinding.
- Garden fencing supplied and erected
- Hedges planted
- 25 years local experience. Fully insured.

Toby Gardener
Beriscot
Hastingleigh

Tel/Text: 07831473981
Evening: (01233) 750489
Email: tandrgardener@btinternet.com

CUT FLOWERS

SARAH MORRIS
Downfield, Wye Downs

Bunches, posies and arrangements
for all occasions

Picked from my own cutting garden throughout summer
Sweet Peas from June

Tel: 01233 750244
Mobile: 07764633022

Chris Dryland

Property Maintenance

*Decking ~ concreting ~ sheds ~ pergolas ~ weatherboarding
Fencing ~ boundaries ~ minor electrical ~ decorating ~ guttering
small projects ~ large projects ~ emergencies
Most aspects of Household and Garden Maintenance*

References available

Also:

Tipis for hire

www.bighilltipis.co.uk

For reliable service tel. 01233 750350 or 07983 242787

WYNCOT KENNELS

and
CATTERY
(Hastingleigh)

FOR COMFORT AND PEACE OF MIND
WHERE A WARM CARING ATMOSPHERE
IS ALWAYS AT HAND

HEATED KENNELS AND CATTERY
FULLY LICENCED, FULLY TRAINED & CARING STAFF

SPECIAL DIETS CATERED FOR

Set in 9 acres overlooking the picturesque Kent Downs, we have 3 large paddocks
where the dogs are individually exercised and played with

INSPECTION WELCOMED
(8.30 - 11.30) - (2.30 - 5.00)
7 days a week

Phone 01233 750323 for any further details

Wye Beauty

Shellac Manicures - colour lasts 3 weeks
 Waxing - hot and warm
 Electrolysis hair removal
 Red Vein, Skin Tag and Milia treatment
 Aromatherapy/Swedish body massage
 Spray Tanning - lasts up to 2 weeks
 Ear Piercing
 Facials
 Microdermabrasion
 Manicures/Pedicures
 Threading
 Laser Hair Reduction
 Dermal Fillers/Botox
 Semi-permanent makeup

Tel: (01233) 811550

Gift Vouchers available
 35 years experience
 Fully qualified/mature staff
 Guinot Skincare

29 Bridge Street, Wye

Robyn Gardener AABThC BABTAC

Open Tuesdays - Fridays 8.30 - 5pm(later by appt) Saturdays 9 - 4pm

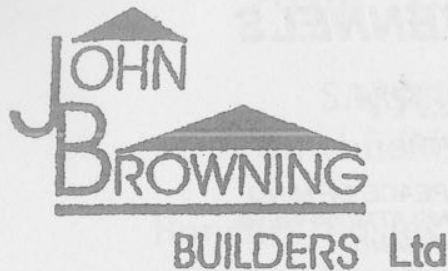

Restoration & Extensions of Period Domestic Property
 House Building and Conversions
 Design and Planning Services

Prospect Farm House, Lees Road, Brabourne Lees, Ashford, Kent TN25 6QE

Directors: J.E. and C.M. Browning Bsc (Hons), MCIQB, MASI

Telephone: 01303 813459
 VAT Registration No: 661 7887 90

www.bodshamholidaylets.com

B&B

Large Double Bedroom with sofa and LCD Smart TV

Continental breakfast

The SMITHY

Two Bedrooms

Beamed lounge with wood burner

Fully equipped Kitchen

Bathroom

Enclosed garden

The BARN

Two Bedrooms

Open lounge, diner

and kitchen

Shower room

T: 01233 750042 M: 07989 584801 E: info@bodshamholidaylets.com



Domestic
 Installer
 Scheme

EDWARD YOUNG

ELECTRICAL INSTALLATIONS &
 SECURITY SYSTEMS

Registered Electrician.

Established over 30 years.

All types of installation work carried out.

Fault finding & Repairs.

Farm - Domestic - Commercial

Telephone: 01303 813654

Mobile: 07702 640237

ROZ BACON

Moonraker, The Street, Hastingleigh,

Ashford, Kent TN25 5HU

01233 750327 (ans)

roz.bacon@btinternet.com

BED & BREAKFAST

Roz is a qualified Guide to the City of

Canterbury and Cathedral Guide

Delightful rooms in a lovely village

VANESSA LONDON

Mill Farm, Bodsham

01233 750427

Home Baking

Pet Sitting

Logs

Reena Platt

Sewing - repairs, alterations, curtains etc

Tel: 01233 650737

CHILHAM FEEDS

01227 731159



9am - 5pm weekdays, 9am - 1pm Saturdays

Wide variety - Friendly service - Reasonable prices - Large stocks

For Horses, Dogs, Cats, Sheep, Goats, Pigs, Poultry, Rabbits, Birds, Fish etc.

Bedding - Vitamins - Supplements - Conditioners - Accessories

East Stour Farm, A28 Godmersham, Nr Chilham, Kent

LEARN FRENCH LOCALLY

Any age, any level, day or evening

Individual or small group

Helen Hewson

Tel: 01233 750589

RICHARD GILBERT PLUMBING & CENTRAL HEATING

Established 25 years

Oil & Gas Central Heating Specialist – OFTEC & Gas Safe Registered –
Landlord's Gas Safety Certificates.

Wood Burning Stove Installations - HETAS registered

Full central heating installations and systems updates, oil boiler and oil
tank installation and replacement, gas boilers, fires, cookers and hobs.
Chimney sweeping and Flue Liner installations.

All Domestic Plumbing including – Power flushing, unvented hot water
systems, bathroom and showers including tiling, hot water cylinders, water
softeners, sink, dishwasher and washing machine installations, replace-
ment radiators and thermostatic valves.

Telephone 01233812566

Mobile 07860 877836

SARAH de ROUGEMONT - Craftsman/Co-ordinator

Upholstery

07973 377817

01227 455841



All commissions considered

Nick Horton
COUNTRY GRASSCARE

Lawn Care, Mowing, Strimming and Brush Clearing
For larger gardens, paddocks and orchards

Small business - Established 8 years

No VAT

Contact Nick on 07787 411685

01233 812848

SIX MILE GARAGE
AND
FIX AUTO CANTERBURY

STONE STREET, STELLING MINNIS, CANTERBURY, CT4 6DN

www.sixmilegarage.co.uk

Telephone: Stelling Minnis 01227 709214/491 Fax: 01227 709331

- * Service and Repairs to Cars and Light Commercial Vehicles
- * Class 4 and 7 M.O.T Testing
- * Diagnostic Tuning Centre
- * Fix Auto Body Repair Centre
- * Car Sales
- * Collection & Delivery

Forecourt Petrol & Shop

Open 7 Days a Week

LOCAL WINDOW CLEANER



Contact Paul Boxall

01233 750206

Style Matters
design and print

Brochures, programmes, fliers
Wedding and personal stationery
Proofreading and research services
Word processing
Colour/Black and white printing, copying, scanning

Telephone: 01233 750425

Email: kerry.relton@googlemail.com

jill.relton@tesco.net

MICHAEL RUST
LETTERING AND CARVING STUDIO



Sculpture and carving in wood and stone.
Architectural lettering in stone, wood and engraved glass.
Memorials and inscriptions designed and cut in the finest hands.

The Studio, Sycamore Barn, Tamley Lane
Hastingleigh, Ashford, Kent TN25 5HW
Telephone: 01233 750305

Email: michael@studiorust.co.uk www.studiorust.co.uk

EVINGTON VILLAGE HALL

At the time of writing we are making final preparations for the Christmas Bazaar. The hall committee would like to thank everyone who generously donated a wide selection of items for the stalls at the Bazaar which we hope will be as successful as in past years.

Running costs of the hall continue to rise and our fund raising efforts are important to provide a well- equipped venue for use by the community. At the moment we are in the process of introducing an on-line booking system, remote control of the heating so that it can be put on early to warm the hall before meetings. On a larger scale, we have plans ready to submit to upgrade the existing toilet facilities to include disabled access.

Your support is very much appreciated and we hope to see you at our next fundraising event – The Jumble Sale on Jan 30th.



WHIST DRIVE

Friday 11th December, 7pm

Friday 8th January, 7pm

Everyone welcome

£2 (inc light refreshments)

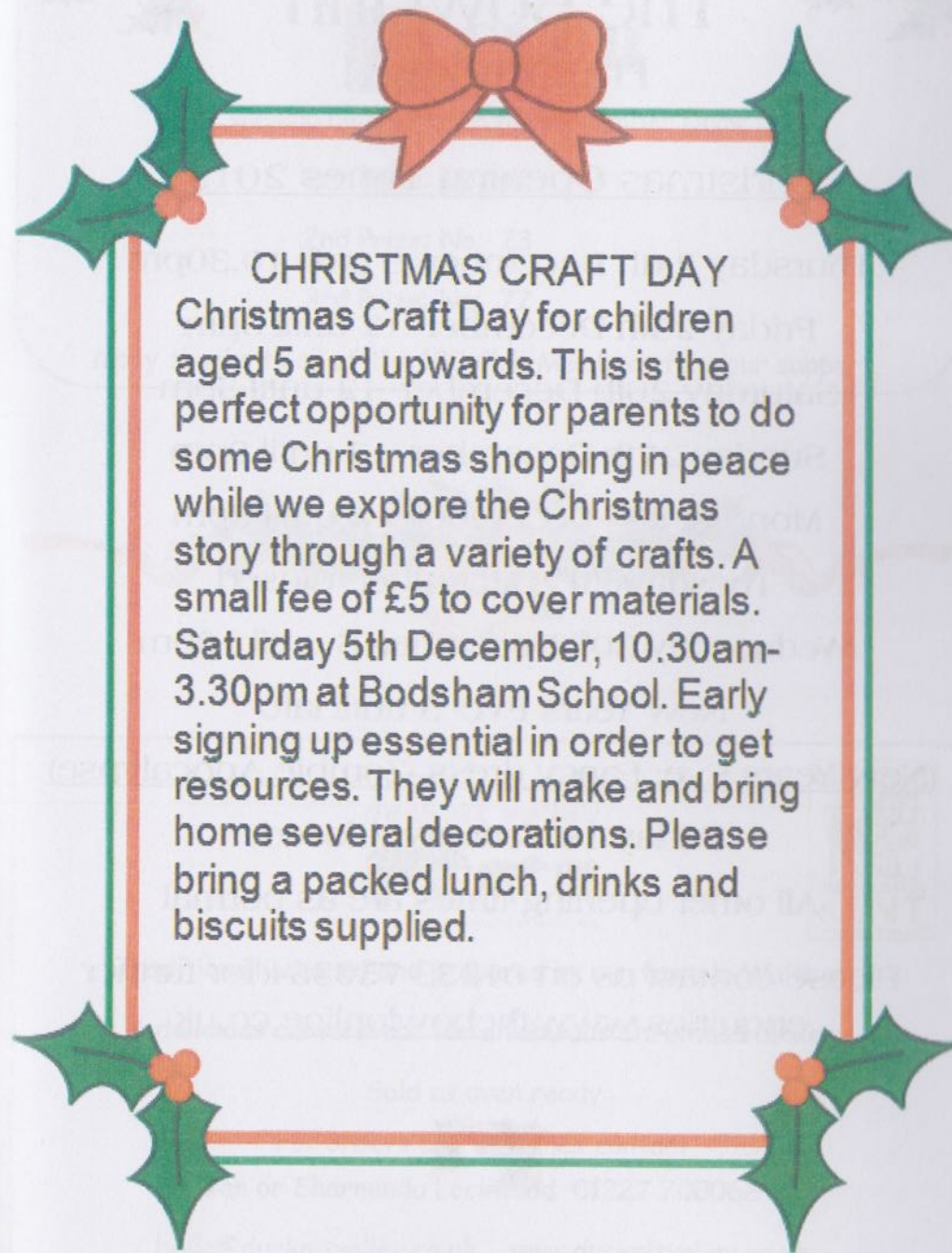
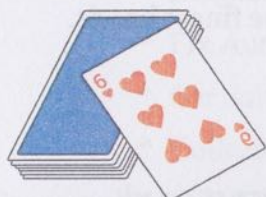

CHRISTMAS CRAFT DAY

Christmas Craft Day for children aged 5 and upwards. This is the perfect opportunity for parents to do some Christmas shopping in peace while we explore the Christmas story through a variety of crafts. A small fee of £5 to cover materials. Saturday 5th December, 10.30am-3.30pm at Bodsham School. Early signing up essential in order to get resources. They will make and bring home several decorations. Please bring a packed lunch, drinks and biscuits supplied.



The Bowl Inn Hastingleigh



Christmas Opening Times 2015

Thursday 24th December- 5 until 10.30pm

Friday 25th December- 12 until 3pm

Saturday 26th December- 12 until 3pm

Sunday 27th December- 12 until 9pm

Monday 28th December- 12 until 9pm

Tuesday 29th December- Closed

Wednesday 30th December- 5 until 10pm

New Years Eve- 5 until late

(New Years Eve: Fancy dress -Zombie Apocalypse)

Friday 1st January- Closed

All other opening times are as normal

Please contact us on 01233 750354 for further enquiries www.thebowlonline.co.uk



Evington Community Project



CLUB

The winning numbers for the November Draw are:

1st Prize: No: 42

2nd Prize: No: 23

3rd Prize: No: 77

Many thanks to all of the 100 Club Members for your support.



Traditionally reared and prepared on our farm in Waltham

A delicious centerpiece for a fabulous Christmas dinner.

Sold as oven ready

For orders and enquiries contact

Ian or Sharminda Lockwood 01227 700062

hello@duckpitvalley.co.uk www.duckpitvalley.co.uk

FOOTPATH WALK - 8th NOVEMBER

Our band of twelve [9 women & 3 men!] started in Wye and passed through the churchyard then took the path by the allotments and afterwards crossed the Olantigh Rd.

We took the track towards the Downs eventually taking a left turn passing a rough field that had just been stocked with sheep. On reaching the road to Little Olantigh walked up it until reaching a footpath to the left, passed through a wood and then came out on a magnificent panoramic view and the site of the Old Race course. Much discussion ensued on when it was last used and the consensus was mid - late 19th century, after which it moved to the fields near the station finally closing in 1974.

Returning along the path, this time we crossed the road and made our way passed the O2 mast array and on towards Cold Harbour Lane, passing one of the many disused college sites.

Briefly going along Amage road we then turned right towards Silks Farm and then right along the track behind Withersdane Hall. We were reminded that this time last year we visited St Eustace's Well, which we could see in the distance.

We then returned to the village via Scotton Street and Jean very kindly invited us back for a cup of tea and cake.

A very pleasant afternoon, amazingly in the dry! – Thank you Jean.

Race course Post script from Wikipedia

"The first racing in Wye took place on 29 May 1849 at the Crown. Originally, racing took place over fences and on the flat, but in 1878 the course moved to Harville Farm adjacent to the station and flat racing ceased. Steeplechases, however, continued to be held in September, January, March, and May until 1974. Wye station had a special designated platform for the race course"

PLEASE NOTE:

The next walk on December 13th will start at 1.30pm

The Annual Mince Pie Walk will leave Evington Village Hall at 11am on Mon 1st January

CHILDREN'S CHRISTMAS PARTY



Sunday 13th December 2015

Evington Village Hall

3pm – 5pm

£2 per child to include party organised by Emporium

Parties with Party games, Music, Dancing and Tea

Tickets available from Annika on 01233 750080 or Tracey
on 01233 750415, gblock@btinternet.com



Please join us for a
festive afternoon of
family fun.





Rocking Around The Christmas Tree.

On Christmas Day at 10.00am we are having a family focused communion service at Elmsted church for all four parishes. We would love you all to join us. Come dressed as Santa, an Elf, a nativity character or any Christmas theme, or just come as you are. Children you are welcome to bring along a present to show us. There will be a chance to sing some Christmas greats and we would love to see you all.

Lorraine x

Come and Join Us 😊

The 27th Annual CHRISTMAS CONCERT

Saturday 19th December at 7pm

with
Trevor Wye, flute, Robert Scott, piano & 'cello
and
The Flute Studio Players:

Japheth Law; Natasha Herrera; YanTing Khoo; Vanessa Miller; Sara da Silva and NgaTing Wong, flutes.

at

St Mary's Church Hastingleigh

followed by

Supper

at

EVINGTON HALL

Concert: £10.00, (Children £6.00)

Supper: £10.00. (Must be booked in advance)

*Tickets - Sheila Burrage (01233 750375)
or at the door for the **concert only** - space permitting*

*All proceeds in aid of Médecins Sans Frontières (UK)
and Evington Hall*



SEASONAL THANKS

Evington Community Project would like to thank everyone for their continued support throughout the years. By way of a sign of our appreciation of your support, we would like to invite you all to a seasonal morning of mulled wine and mince pies.

Saturday 12th December
Evington Village Hall
from 10.30am - 12.00pm

Please do come along and join us for a Christmas thank you, hope to see you there!

We will also be holding an additional draw of the 100+ Club with 5 extra Star Prizes! Come along and see if you are a winner.

Evington Community Project



THE BOWL INN

Hastingleigh

CHRISTMAS CAROLS



Live music to be announced
Thursday 17th December
6.00pm start

Join us for mulled wine, mince pies and merriment

Donations to St Mary the Virgin Church,
Hastingleigh

Please contact us on 01233 750354 for further enquiries
www.thebowlonline.co.uk

BODSHAM PRIMARY SCHOOL

OPEN AFTERNOON

FOR YEAR R ENTRY IN SEPTEMBER 2016

We will be holding an open afternoon on
Thursday 7th January 2016 at 2pm.

Please notify the office if you would like to come and visit us!

Telephone 01233 750374

Executive Head teacher - Mrs Elizabeth Pettersen

EVINGTON COMMUNITY PROJECT



CLUB

2016 membership to the ECP 100+Club is open from 1st December 2015 – 21st February 2016.

Following the success of the 100 + Club last year, we would like to offer you the opportunity to purchase membership.

There is no limit to how many 'numbers' an individual may hold. If we have more than 100 members, the prize money will be increased!

To join the ECP 100 Club, please email Robin.helmer@btinternet.com or ring/email Tracey Block on 01233 750415 / gtblock@btinternet.com and we will let you have joining instructions.

Thank you so much for your invaluable support in 2015, your support has meant that ECP have been able to:

Run a ceramics workshop in October

Run Film Nights which continue to be very popular

Run a coach trip to London

Subsidise pantomime tickets at the Marlowe.

HELP NEEDED PLEASE

On FRIDAY 11th December we will have a polish-up in the church 9am to noon whenever you can help.

Thank you, Roz Bacon.



CHRISTMAS FLOWERS

ST. MARY'S, HASTINGLEIGH

Anyone wishing to give money for flowers in memory of a loved one, please contact Jean Bowes

01233 811875



DOG POO

If your dog 'poos' in St. Mary's Churchyard would you clear it up, please. It is extremely unpleasant to tread in and hard to see now the grass is longer and there are fallen leaves and does not leave a nice memory of the Church.

DECEMBER DATES FOR YOUR DIARY

Wed 2nd	Coffee Morning	10.30am
	Singing	7.00pm
Thurs 3rd	W.I. Meeting	7.30pm
	(Page 32)	
Sat 5th	ECP London Coach Trip	8.00am
	Christmas Craft Day	10.30am
	(Page 13)	
Wed 9th	Singing	7.00pm
Thurs 10th	Elmsted Parish Council Meeting	7.30pm
Fri 11th	Whist Drive	7.00pm
	(Page 12)	
Sat 12th	ECP Seasonal Thanks	10.30am
	(Page 20)	
Sun 13th	Footpath Walk	1.30pm
	(Page 16)	
	ECP Children's Christmas Party	3.00pm
	(Page 17)	
Thurs 15th	Gardeners Society Christmas Party	7.30pm
	(Page 31)	
Thurs 17th	Christmas Carols - Bowl Inn	6.00pm
	(Page 21)	
Sat 19th	Flute Concert - Hastingleigh Church	7.00pm
	(Page 19)	

Note: All events in Evington Village Hall unless otherwise stated.

Parent & Toddler Group meet every Tuesday - 9.30am

Mobile Library every Wednesday 10.55am - 11.20am

Art Group meet on Thursdays 9.30am - 12.30pm

JANUARY DATES FOR YOUR DIARY

Fri 1st	Mince Pie Walk	11.00am
Wed 6th	Coffee Morning	10.30am
	Singing	7.00pm
Thurs 7th	W.I Meeting	7.30pm
Fri 8th	Whist Drive	7.00pm
Sun 10th	Messy Church - Bodsham School	10.00am
	(Page 28)	
Wed 13th	Singing	7.00pm
Mon 18th	Evington Hall Main Meeting	7.45pm
Tues 19th	Gardeners Society Meeting	7.30pm
Wed 20th	Singing	7.00pm
Wed 27th	Singing	7.00pm
Sat 30th	JUMBLE SALE	2.00pm
	(Page 29)	

*On behalf of the Elmsted with Hastingleigh News,
I would like to wish you all
a very Happy Christmas and
a Prosperous New Year*

CHURCH SERVICES IN THE PARISH UPON THE HILLS – December

Monday 8th 15th	10-11am: Tots and Tales at Elmsted (see below)
Sunday 6th Advent 2	9.30am Cluster Service Family Communion at Waltham
	5.00pm Evensong BCP at Petham
Sunday 13th Advent 3	8.00am Holy Communion BCP at Waltham
	10.00am Bodsham
	11.00am Communion Service at Petham
Sunday 20th Advent 4	11.00am Holy Communion at Hastingleigh
	11.00am Family Service in Petham
	4.30pm Carols by Candlelight Waltham
Monday 21st	10-12.00 noon Decoration Day
Christmas Eve	4.00pm Crib Service Hastingleigh
	11.15pm Midnight Mass Petham
Christmas Day	10.00am Christmas Day Service Elmsted
Sunday 27th Christmas 1	10.30am Communion Service at Wye

Shared Brunch: following the Cluster Service at Waltham on 6th December. All are welcome!

Decoration Day: . A chance to decorate St. Mary the Virgin church and to create the Nativity for the Crib Service. Budding Marys, Josephs, donkeys and shepherds are warmly invited! Come and make Christmas decorations and have fun. Christmas refreshments available! All ages welcome!

CHURCH FLOWER & CLEANING ROTA

	St. Mary's Hastingleigh	St. James' Elmsted
Nov 28th	Dr & Mrs Lawson	Mrs McFarlane
Dec 5th	Mrs Day	Mrs Hewson
Dec 12th	Mrs Bowes	Mrs Wright
Dec 19th	Mrs Helmer	Mrs Thrupp
Dec 26th	Mrs Morris	Mrs Browning
Jan 2nd	Mrs Waters	Mrs Jeffery

CHURCH SERVICES IN THE PARISH UPON THE HILLS – January

3rd January Christmas 2	9.30am Cluster Service Family Communion at Elmsted
	5.00pm Evensong BCP at Petham
10th January Epiphany 1	8.00am Holy Communion BCP at Waltham
	10.00am Family Service/Messy Church at Bodsham
	11.00am Communion Service at Petham
17th January Epiphany 2	9.30am Holy Communion at Waltham
	11.00am Holy Communion at Hastingleigh
	11.00am Family Service in Petham
24th January Epiphany 3	5.00pm Evensong at Elmsted
	9.30am Holy Communion at Elmsted
	9.30am Holy Communion at Waltham
31st January Epiphany 4	11.00am Holy Communion BCP at Hastingleigh
	11.00am Holy Communion at Petham
	10.30am Benefice Service Brook

CHURCH FLOWER & CLEANING ROTA

	St. Mary's Hastingleigh	St. James' Elmsted
Dec 26th	Mrs Morris	Mrs Browning
Jan 2nd	Mrs Waters	Mrs Jeffery
Jan 9th	Mrs Hewes, Mrs Healy	Mrs Argar
Jan 16th	Mrs Perez, Mrs French	Mrs Frascosconi
Jan 23rd	Mrs Young, Mrs Jerrom	Mrs Hursey
Jan 30th	Mrs Courtney	Mrs Pearce

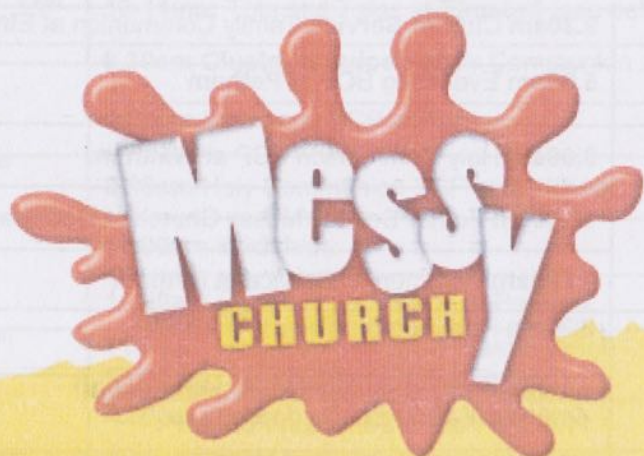

Second Sunday @ Bodsham School,
10am



Second Sunday of every month starting January 10th 2016 in Bodsham school hall. Fun for everyone.

For more info contact Rev. Lorraine Lawrence:

Lorraine.lawrence@btinternet.com

01233 750987

Evington Village Hall Committee

JUMBLE SALE

Evington Village Hall

Hastingleigh

SATURDAY

30th January 2016

2pm



20p entrance

Any offers of jumble to Sue Lawson 750288

or Sheila Burrage 750375

A WORD FROM THE VICARAGE

Well I can't believe we have almost completed our first year here in Hastingleigh and we are all looking forward to our first Christmas here with great excitement. Especially as you have all made us feel so welcome and we really do all feel at home and very much part of village life. (In all four villages!)

In order that we can all enjoy spending the celebrations of Christmas together as one big family, we have decided to share the Christmas services out so that we can all go to all of them. So Christmas will kick off with candlelit carols at Waltham on Sunday 20th Dec, at 4.30 followed by mulled wine and mince pies. This service will also feature a special Christmas number from the singing group who meet in Evington hall on a Wednesday evening.

On Christmas Eve, at 4.00 there will be the usual crib service with nativity by local children, the practice for this will be on Mon, 21st. Then at 11.15 at Petham there is a midnight mass for all you night owls who can stay up late! Finally, we will all come together for Christmas morning at 10.00 at Elmsted for a very family friendly and fun Christmas service with communion. It would be great to see lots of you at these services and have a chance to share the season with you all.

We are also having an open house here at the vicarage, on Sunday 6th Dec from 2.00-9.00pm. There will be drinks and festive nibbles, friendly chat and a warm hearth to welcome all who would like to drop in. Children are of course very welcome.

I would like to take this opportunity to thank you all for your support during our first year and to wish you all a blessed Christmas. I pray that you will get to spend time with loved ones and get some rest after all the business of preparing! May next year bring many blessings upon us all and may we grow to know each other better as the time goes by.

HAPPY CHRISTMAS EVERYBODY.

EVINGTON GARDENERS

"The return to nature as a retreat from Victorian sophistication was initiated by the middle classes and expressed itself in the search for the English rural scene..." (Geoffrey Jellicoe) The essence of the Arts and Crafts movements and its gardens and how it tried to return to the English rural scene of medieval times was the subject of Stephen Harmer's excellent talk at the meeting in October. He explained how the Victorians, after the natural landscaping of William Kent and Capability Brown in the 18th century, started to put formality back into the garden with the emphasis on elaborate bedding displays consisting of plants raised in the new greenhouses of the day. The Arts and Crafts movement, led by John Ruskin and William Morris, was a reaction against Victorian mass production and formality, and looked back to the literature and architecture of the medieval period and the Italian renaissance as well as to the natural world. These ideas were reflected in the garden of the writer and gardener, William Robinson, at Gravetye Manor, and in those designed by his disciple, Gertrude Jekyll. At the Gavetye, a medieval manor house, the bones of the garden were still laid out mathematically but very much softened with planting. Wild flower meadows were included. Plants were to blend and work together, be packed into the borders and remain in the ground all year. Other ingredients in Arts and Crafts gardens were terracing and different levels, garden 'rooms' with strong hedges, a sports lawn (evoking Francis Drake's game of bowls as the Spanish Armada approached in the English Channel), the use of local materials to harmonise with the locality, old fashioned flowers and vegetables, a nuttery and old fruit trees, loggias and formal pools (echoes of the Italian renaissance), pergolas (evoking the medieval arbour), sculpture and terracotta pots and urns together with a general freedom of growth and profusion.

The development of the Arts and Crafts style in gardening was made possible by the fall in land prices at the end of the 19th century. In the ensuing sales by large landowners land was bought by the professional classes for the creation of their gardens. As well as Gravetye Manor, the audience also saw pictures of the Salutation Garden in Sandwich, Upton Grey, Munstead Wood (Jekyll's own

garden), Great Dixter, Hidcote Manor and Long Barn near Sevenoaks. Mr Harmer's talk was most enlightening and was very much enjoyed by members.

By the time this appears, members will also have enjoyed a talk about Old Ashford given by Richard Filmer in November.

Pat Homer has retired from supervising the raffle. We are all immensely grateful to Pat for her help and support over the years, and we continue to look forward to seeing her at meetings as we do to anyone who would like to come and join us.

J.P.

HASTINGLEIGH WITH ELMSTED W.I.

Hastingleigh with Elmsted W.I. met on Thursday the 5th of November at the Evington Hall.

Thirteen members attended our meeting.

November marks our Annual Meeting, where we hear reports from the Secretary, the Treasurer and the President. Nominations for President were asked for and voted upon, and Mrs. Argar was re-elected unanimously.

We discussed the meal we had held in the Hall in October. We had received many compliments from our visitors and we all enjoyed the evening. The raffle raised £130 for Pilgrims Hospices, and we have received a letter from them thanking us for our donation. I quote from their letter –

‘Thank you very much for your kind and thoughtful donation of £130 which we were delighted to receive from a recent raffle held at the Hastingleigh and Elmsted W.I. This is so very good of you to support Pilgrims Hospices in this way and I enclose a small certificate for you to display.

Your donation helps to ensure we can continue to provide our services free of charge to our patients, their carers and families. Each year we must raise £11 million and gifts like yours are essential in helping us to achieve this target.’

Our next meeting will be our Christmas meeting, held on Thursday the 3rd December, when we will be making Christmas decorations.

Fiona Steward

THE LORRY WAY DOWN (update to Beginning Nov 2015).

After picking up our overland truck from the Port at Walvis Bay, Namibia, we spent about four days on a campsite at nearby Swakopmund, regrouping and sorting the living accommodation out. It was fantastic to be back in our familiar surroundings, where we could cook for ourselves, and sleep in our own bed. Hotels are seriously over rated!

We left Swakopmund with Ze Germans and an English couple, Phil and Angie, that we met there (having shipped their 4x4 camper direct from UK to Namibia), with the plan to drive up the Swakop river bed, bush camp overnight then exit the river bed further ‘up stream’. When we got to our entry point, the deep sand took us all by surprise, and as it was in the heat of the mid day sun, the sand was very “mobile”. Colonel K (our overland truck) very quickly showed his weight and got well and truly stuck! All six of us spent about an hour getting it out using sand ladders, and back to slightly firmer sand. While we were re inflating our tires, Phil got his Iveco camper stuck, and so we then had to extract him out of the river bed, this all took a fair amount of time and it seemed that we were being watched by a local farmer that appeared in his pick up truck, he thought we were completely bonkers trying to enter the river bed here. Anyway in the end no harm was done and we ended up camping in a fantastic secluded spot in the Namib Desert.

The next morning we decided to head off on our own (always our plan), and said our goodbyes (we had been with Andreas and Mareika for about 6 weeks), and headed North into the Erongo District, and to the Spitzkoppe Mountain range. This range is formed from huge granite boulders, that rise up to nearly 1600m from the arid desert floor, it is a fantastic magical place, and although we stayed at the campsite there, you would never know it was a specific site, as each site is so far from the next (200-300 metres apart), and we ended up staying here for 4 nights .

Next stop was Damaraland, and Namibia's highest mountain, the Brandberg which stands at 2573m, this is also a popular place for spotting the famous Desert Adapted Elephants. When we got there we found a fantastic spot next to the dried up river bed, and noticed that the place was covered in fresh elephant foot prints, and some dung, we had just missed them, a herd had been through about an hour previously! arrrrrrr! We stayed two nights here, but this time we were unlucky (we had seen them on our previous trip to Namibia, near here), but it really is a lovely spot. We then moved further North into Damaraland, first staying near Twyfelfontein, and then just outside the very small town of Kamanjab.

Until just under a year ago almost 50% of Etosha National Park was out of bounds to virtually all visitors (all of the West side), and then they decided to open a new campsite in the middle of this area, and so opening up all of this area to self drive campers. So our plan was to enter Etosha at the far west

Galton Gate, then drive through the park to Olifantrus Campsite, and spend a couple of nights here. Wow, what a treat, the water hole here has had a hide built right over the water and you can watch the animals here all day and night (they have red lights on over the waterhole). From here we watched at close range, elephants, rhino, gemsbok, kudu, springbok, warthogs, zebra, and many more animals. Plus the drive around the parks tracks also showed us lions first hand. Etosha NP really is the perfect place to view wildlife in their natural surroundings. We then drove all the way through to the East side of the park, staying at the campsite at Halali on the way (more details on our blog www.lorrywaydown.com). Etosha NP is huge, it is well over 300km from gate to gate if you take the route that we did, and with the West now opened up (but still very quiet), it really is an amazing experience.

After leaving the National Park we stayed just outside the old mining town of Tsumeb for a few days, before again driving North through Ovamboland and towards the Angola border, and Ruacana Falls. There is very rarely any water coming over the falls now as the water is regulated by the Hydro Electric plant and the dam (this power plant provides over 50% of Namibia's power), but the River Kunene here is stunning! We stayed at a campsite right on the river bank, this is a community site, and is run by the local Himba people.

These people have seen their lives turned upside down over the last 30 years (since the Angola war), and though they still carry on their traditional way of life to some extent (dress, and customs especially), it is inevitable that their way of life is changing forever. They are still one of the least influenced peoples in Africa. The Dam at Ruacana Falls was bombed in 1988 by a Cuban airstrike (yes, a Cuban airstrike), and just goes to show how messed up this area of the world was, but should now show what can be done if peace is given a chance. We loved the basic camp area of Ruacana, and the friendliness of the local Himba, including the kids.

Our next stop, after a brief stay in the rough and ready town of Opuwo (where we refuelled and restocked the larder), was Kaokoland, and Epupa Falls in the far North of Namibia, and again on the River Kunene. These falls definitely did have water flowing over them, despite it being the dry season here at the moment, the water comes from Angola, and with us camped right at the top of the falls, the sight and sound was incredible. The temperature up next to the border was well over 40c in the shade and only dropped to about 28c at night, so it was very hot, and it was tempting to have a quick dip in the river. Until we spotted the crocodiles swimming about or lazing about in the sun, so not a good idea! We spent a few days up there, and one morning we had a Himba guide to take us along the river, we spent 3.5 hours in this splendid landscape and learnt quite a lot, not only about the natural flora and fauna, but also about the local Himba way of life.

After another overnight stop in Opuwo, and an aborted trip South via Sesfontain (due to the road being closed for blasting), we headed down the

gravel road back to Kamanjab, and then west towards Palmwag. This smaller gravel road, was to take us over the Grootberg Pass, and wow did Colonel K know about it, the truck had a very tough climb up to its 1540m height. We ended up selecting the low range gear box, and even then we were down to 2nd gear, and just crept up, hoping that the tires maintained traction throughout the climb. But of course the DAF made it!

The next day we drove down through the Skeleton Coast National Park, which has to be undertaken in daylight, as they do not allow any overnight camping in the national park, a permit has to be obtained and you hand it back in on exit from the park. It is a truly wild and in places barren landscape, but as with all places in Namibia, it has its own beauty. As I type this we are camped on the beach just outside the Skeleton Coast, and in the (newly formed) Dorob National Park.

Our plan is to return to Swakopmund for a few days as we need to get a few bits done on Colonel K, including repairs after hitting a cow on route!

You can view our full blog and lots of photos at www.lorrywaydown.com
Our best wishes go out to everyone back home in Hastingsleigh and Elmsted.
Vince and Jacqui Martin

jacmart5@icloud.com we would love to hear from you (new email address).



**Cluster Service
Family Communion**
9.30 Sunday 6th December
St Bartholomew's Waltham
followed by sausage/bacon butties brunch
All Welcome

WYE PATIENT PARTICIPATION GROUP

NHS under pressure!

So what's new? The NHS has always been under pressure, but just recently we have become more and more aware of the stresses and strains within the system. These are apparent in general practice, the hospital trust, in mental health and in social care. One of the main problems faced by all sectors is the recruitment of suitable staff without whom the system cannot work. The use of agency staff as stop gaps just aggravates the problems and adds to costs.

The hospital trust will be having public consultation meetings early in the new year to get your views on proposed major changes in services. Please support these if you can.

Locally, the new appointment system at our surgery is an attempt to do more with less. Personal contact with your doctor is very important as it generates confidence as you get to know each other. This can only be partially achieved on the telephone. Each doctor has a limited number of appointments each day. If it is decided that you need to see a doctor, there are only a small number of appointments available each day and if these are all filled, you may be offered an appointment for a subsequent day or perhaps with another doctor.

Also, should you have transport problems, it is advisable to make preparations before you telephone otherwise you may not be able to respond to the request to come to the surgery quickly.

All patients have to help to make the system successful, remembering that the Practice staff cannot work miracles and are often limited by procedures prescribed by NHS England.

To help us all get the best from the new system, the PPG suggests the following:-

- telephone early if you want to speak to or perhaps see the doctor of your choice.
- inform the doctor about your limitations in terms of transport so that these can be taken into account
- think carefully about what you will say and ensure that clear descriptions of symptoms are given (help is available on the web- search 'describing my symptoms').
- know what medication you are on including dose .

Do not hesitate to ask friends or relatives to help with the collation of your information if you think you may need it. Accurate information will enable your diagnosis and treatment.



CANTERBURY CHORAL SOCIETY

CANTERBURY CATHEDRAL

Saturday 12th December 2015

FAMILY CAROLS

Saturday 23rd January 2016

VIVALDI *Gloria*, HAYDN *Nelson Mass*

MOZART *Eine Kleine Nachtmusik*

Canterbury Choral Society are delighted to bring you news of the choral works being performed in 2016. On the 23rd January Vivaldi's *Gloria* and Haydn's *Nelson Mass* plus Mozart's *Eine Kleine Nachtmusik*. On the 12th March there will be a performance of Handel Messiah and on the 18th June Verdi's Requiem.

On the 12th December at 7.00pm the Choral Society plus the Choral Society Youth choir will fill the Cathedral with Carols old and new and give the audience and the younger members especially the chance to sing. There will be music by a Brass ensemble which adds to this special evening. The evening is sponsored by Pharon Independent Financial Advisers.

On the 23rd January two major works will be performed, Vivaldi *Gloria*, a joyful work with distinctive melodies and rhythms characteristic of the composer. The opening movement is a joyous chorus with trumpet and oboe obligato. This wonderful work lay undiscovered until the late 1920's when it was found buried among a pile of forgotten Vivaldi manuscripts. Haydn's *Nelson Mass* is arguably his greatest single composition – he wrote the work as his reputation was at its peak in 1798 but the world was in turmoil with Napoleon having won four major battles with Austria in less than a year. The mass was named *Missa in Augustiis* but on its first performance Napoleon had been defeated by British forces led by Admiral Horatio Nelson and hence the work was nicknamed Lord Nelson Mass. Soloists for the evening will be Zoë Brown, Esther Brazil, William Morgan and David Shipley.

Tickets for all performances are available from Canterbury Ticket Shop (Marlowe Theatre) 01227 787787 or www.canterburyticketshop.com and there are discounts available for booking all the concerts for the season.

Full information on the website www.canterburychoral.co.uk

The Lord Whisky Sanctuary Fund

Registered Charity No: 283483

Park House, Stelling Minnis, Canterbury, Kent CT4 6AN

Tel: 01303 862622 Fax: 01303 863007

Email: lord.whisky@btinternet.com www.lordwhisky.co.uk

Christmas Bazaar

Saturday 12th December, 11am - 3pm

At St. Peter's Methodist Church, Canterbury

Christmas Cards & Gifts - Lots of stalls - Refreshments

Live Music performed by 'The Bottles'

Tables available £10; ring 01303 862622 to book

**Come and visit The Lord Whisky Tea Room
at Rhodes Minnis CT4 6XY**

Open every day from 10am - 4pm

for delicious breakfasts, hot & cold lunches and snacks

Phone to book your Christmas Lunch

01303 862349

*We would like to take this opportunity to thank everyone who has
given homes to our animals this year.*

*We would also like to thank our loyal supporters and friends, new and old, for
their support throughout 2015.*

**We wish you all a very Happy Christmas and a Peaceful New Year and
we look forward to seeing you all again in 2016.**

Our first event of the year will be our Fur, Feather & Exotic Exhibition on Saturday 27th February at Boughton-under-Blean Village Hall.

Visit our website at www.lordwhisky.co.uk

Follow us on Facebook: The Lord Whisky Sanctuary Fund Kent

Follow us on Twitter: @lordwhiskykent

AF AJ Fortescue & Son Ltd
BUILDERS & CONTRACTORS

EXTENSIONS, ALTERATIONS,
REPAIRS, GROUNDWORK

Trustworthy, Reliable,
Long established local business

Waterside Farm, West Brabourne,
Ashford, TN25 5NA

Tel: 01303 813108

E-Mail:

office@ajfortescueandson.co.uk

COUNSELLING SERVICES

Bev Russell DipCouns

MBACP

brcounselling@yahoo.co.uk

www.brcounselling.co.uk

07505 749643

ALL CREATURES GREAT AND SMALL

House and pet sitting service

01233 714682 - 07942 045286

CRB Checked

Dawn Busby

Insured

Good References available

**KENT & SUSSEX
HOLIDAY COTTAGES**



With over 250 properties in this region and an expert local team, call now to book your 2015 break or to talk to one of the team about letting your property for holiday rentals.

01304 619 444

www.kentandsussexcottages.co.uk

info@kentandsussexcottages.co.uk

12 King Street, Sandwich, Kent CT13 9BT

Olde Enlish Pest Control

Rabbits, Moles, Squirrels,
mice, rats, foxes, etc

Plus ALL Public health Insects.

Written reports provided.

24/7/365 Call out.

www.oldeenlishpestcontrol.co.uk

Email: 16bore@blackberry.orange.co.uk

Home. 01233 640681

Mobile 07790. 532 420.

MARY HEMSLEY

INTERIORS

"the complete service"

- Curtains
- Designer fabrics
- Tracks and Poles
- Blinds
- Wallpapers
- Upholstery

Little Greene Paint

design ideas and advice

01233 813717

150 Bridge Street, Wye, Ashford, Kent. TN25 5DP



YOGA CLASSES

WALTHAM VILLAGE HALL—MONDAY EVENINGS

PETHAM VILLAGE HALL—WEDNESDAY EVENINGS

Suitable for absolute beginners to experienced students;

Men or women and a wide range of fitness levels.

Yoga will help with flexibility, stretching, relaxation and stress.

I ALSO OFFER A VARIETY OF MASSAGE TREATMENTS

To ease stiff joints, promote health and well being and for stress management.

(Fully qualified ITEC/LCIC/Diploma in Yoga Teaching/Life Coach)

Phone or email for more information: Lynn 01227 700071/07913305175

lynn@saxby4.orangehome.co.uk



Charlton Park

KINGHAMFORD FOUNDATION LTD



"A Little Christmas Magic"

Tuesday 29th December @ 2:30pm

A Fun & Festive Christmas Adventure for Ages 3+ Adults £8, Children £6

A Joyous Winter fable based on 'The Little Match Girl'

Told through Puppetry, Song & Light Play

Moon On A Stick Productions transform the stage into a snowy spectacle.

Christmas Carols and audience interaction: the perfect alternative to Panto.

Please see website for further events & details www.charlton-park.org

BOSSINGHAM GROUNDWORK & LANDSCAPING

EXCAVATION
CONCRETING
DRAINAGE
CAR PARKS
DRIVEWAYS
BRICKWORK



PATIOS
PONDS
TURFING
FENCING
PLAYGROUNDS
EQUESTRIAN ARENAS

M: 07894 007 660

W: 01303 890 704

WWW.BOSSINGHAMGROUNDWORKS.COM

ELIZABETH MILLER MSSCh MBChA

Chiropodist



TEL.
01233 750200

Home visits by appointment

SAVE £££S ON SKIP HIRE ACROSS KENT

4, 6, 8 & 12yd Skips
Domestic & Commercial
Reliable Service
Permits Arranged
Competitive Rates
Fully recycled at our own facilities



CONTACT US TODAY
TO FIND OUT MORE

01303 888373
COUNTRYSTYLERECYCLING.CO.UK



Imaginative design service

- ☐ From single items
- ☐ to full room plans
- ☐ From budget basic
- ☐ to dovetailed hardwood
- ☐ Kitchen fitting service
- ☐ Repairs & alterations



07715 565030

01227 700883

Christmas Cottage
Richdore Road
Waltham
Kent CT4 5SH

bengrillet@btopenworld.com

G.A. WATTS
Electrical Installations
Approved Electrician

NICEIC DOMESTIC INSTALLER

New installations. Extra points. Complete rewires.
Appliance testing and electrical surveys.

Security lighting.
Specialist in sympathetic
Wiring for period properties.

For personal attention
And free estimates
(01227) 709376
(07973) 480241

**KENT'S LEADING SPECIALIST IN
AFFORDABLE AND LUXURY FLOORING**

www.charingcarpets.co.uk

TOP QUALITY TUFTED TWIST CARPET
ONLY £19.95 SQM INCLUDING FITTING
SELECTA TWIST
80% PURE NEW BRITISH WOOL

COME AND BROWSE
IN OUR EXTENSIVE
CARPET AND
WOOD FLOORING
SHOWROOMS

carpets direct

the flooring specialists

SELECTA HOUSE CHARING HILL TN27 ONL 01233 714999

S.C.S.

Cesspool / Septic Tank Emptying Service

For That Quality Service

Southern Cesspool Services



All Types of Tanks Emptied

*Septic Tanks/Cesspool Tanks/
Treatment Plants*

*High Pressure Jetting of Drains
Soakaways ETC*



Regular Automatic Bookings



01233 646767 / 07773 491356



Card Payment Accepted



Web: www.southerncesspoolservices.com

Email: info@southerncesspoolservices.com

LOGS & FIREWOOD

**For Good Quality, Seasoned
Burning Wood**



**Ash or mixed logs (dry)
cut to order**

Ring John Austen

(01227) 700570

AFB ELECTRICAL LIMITED

Electrical Contractor



**All electrical work undertaken
Electrical condition reports
Heating controls - including the new smart "nest"
thermostat**

Please contact:

Andy Burchell

Tel: 01233 632424 Mobile: 07739 259953

E-mail: aburchell@afbelectrical.co.uk

Containerised Storage

Available in southeast of Ashford



**Fully secure
Indoors or outdoors
Competitive rates**



Tel: 01233 720871 / 812237

Email: info@tdenneandsons.co.uk



Bossingham pre-school

- Children aged 2-5 years
- Experienced & friendly staff
- Quiet rural location
- Breakfast & after-school clubs

Situated in purpose-built premises, within the grounds of Stelling Minnis Primary School, we offer creative and stimulating activities to help the physical, social and educational needs of every child. There's an all-weather outdoor play area, optional breakfast club available from 8am and after-school club available until 6pm.

visit: bossinghampreschool.co.uk
or call: **01227 709156**

aldingtonosteopathy

The Surgery, Goldwell Close, Aldington, Ashford, Kent. TN25 7DY.

Can provide effective treatment for many conditions including:

Back and neck pain	Sports injuries
Headaches	Trapped nerves
Arthritis	Shoulder pain
Sciatica	Whiplash
Knee problems	Ligament sprain

Also available specialist osteopathic clinics for:

Pregnancy related conditions

Cranial osteopathy for babies

01233 720160

www.aldingtonosteopathy.com

LOCAL ORGANISATIONS

Elmsted Parish Council	Clerk	Tracey Block 01233 750415
Hastingleigh Parish Council	Clerk	Tracey Block 01233 750415
Evington Hall (Bookings)		Mrs S Burrage 01233 750375
Evington Hall Committee	Hon Sec	Mrs S Lawson 01233 750288
Evington Community Project	Hon Sec	Mrs S Boxall 01233 750206
Evington Gardeners' Society	Hon Sec	Mrs J Pearce 01233 750382
Art Group	Contact	Mrs V Kerry 01227 700843
Footpath Walks	Contact	Mr D Harris 01233 813711
Women's Institute	Contact	Mrs J Bowes 01233 811875
Parent & Toddler Group	Contact	Mrs N Phipps 01233 750221
Neighbourhood Watch	Hastingleigh	Mr G Block 01233 750415
	Elmsted	Mr J Argar 01233 750311

@thebowlinn



AT HASTINGLEIGH, KENT (nr Wye, off the A28)

CAMRA GOOD BEER GUIDE 2007-2015, ASHFORD, FOLKESTONE & ROMNEY MARSH PUB OF THE YEAR 2012.

MON CLOSED

TUES 5PM - 11PM

WED 5PM - 9PM

THURS 5PM - 9PM

FRI 5PM - 11PM

SAT MIDDAY - LATE

SUN MIDDAY - 9PM

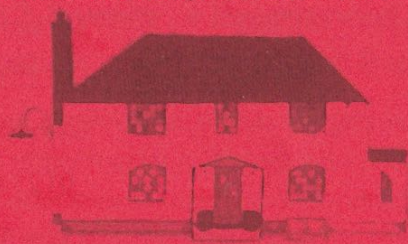

FIND OUT WHICH ALES WE'RE
SERVING NOW BY VISITING
THE PERFECT PINT WEBSITE!



perfectpint.co.uk

A 1740's PUBLIC HOUSE WITH A BEER GARDEN AND A BARN, SERVING THE FINEST LOCAL KENTISH ALES.
PLEASE NOTE: WE'RE CLOSED MONDAYS, OPEN FROM 5PM WEEKDAYS, FOOD ONLY AT WEEKENDS, NO DOGS EXCEPT GUIDE DOGS

thebowlonline.co.uk

enquiries@thebowlonline.co.uk

01233 750354

Hastingleigh Garage

Motor Vehicle & Agricultural Engineer

MOTs, Welding

Vehicle bodywork repairs & spraying

Hastingleigh Yard, Hastingleigh, Ashford, Kent

Telephone 01233 750413