

Elmsted with Hastingleigh

Community News

St. James the Great
Elmsted

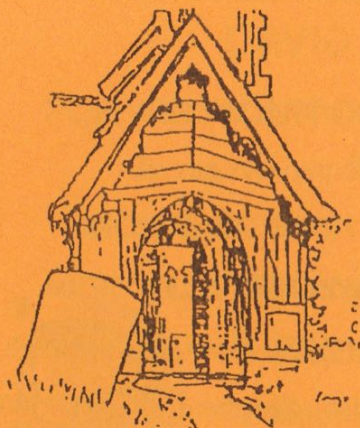
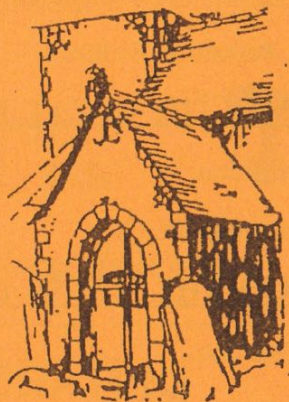

St. Mary The Virgin
Hastingleigh

July 2014 *40p*

THE UNITED WYE BENEFICE

Priest-in-charge

Rev. Ravi Holy

The Vicarage, Wye

01233 812450

Ravi.Holy@wyebenefice.org.uk

Associate Priest

(with special responsibility

For the parishes of Hastingleigh,

Elmsted, Petham & Waltham)

ST. JAMES THE GREAT, ELMSTED

Churchwarden: Mr Chris Jeffery 01233 750223

Hon. Secretary PCC: Mrs Ann Burton 01233 750430

ST. MARY THE VIRGIN, HASTINGLEIGH

Churchwarden: Mrs Roz Bacon 01233 750327

Hon. Secretary PCC: Mrs Selina Farnfield 01233 750450

PARISH WEBSITES

www.elmstedpc.kentparishes.gov.uk

www.hastingleighpc.kentparishes.gov.uk

COMMUNITY NEWS

Editor Mrs Sue Boxall 01233 750206

Quackers, The Street, Hastingleigh

Advertising Manager Mrs Alison Shepherd 01233 750072

Little Gains Cottage, TN25 5JU

Closing date for material: 15th of the month prior to publishing via

elmstedwithhastingleighnews@yahoo.co.uk

General Builders and Property Maintenance



All aspects covered



Free Estimates

Glenn Young 01233 750520
Colin Blaskett 079 6885 3556



Seasoned logs available, free local delivery

PAINTING & DECORATING

DAVID FARNFIELD

**FOR ALL YOUR DOMESTIC DECORATING
NEEDS**

INCLUDING SASH WINDOW RESTORATION

AND WALLPAPERING

FREE Estimates

Mob: 07710 130275

Tel: 01233 750450

Email: enquiries@davidfarnfield.com

www.davidfarnfield.com



Tree Work And Fencing

Contractor

- Tree surgery work undertaken: Trees shaped, reduced, or removed.
- Hedge cutting.
- Stump grinding.
- Garden fencing supplied and erected
- Hedges planted
- Composted wood chips for mulching flower beds, supplied in bulk by small tipper.
- 25 years local experience, fully insured.

Toby Gardener
Beriscolt
Hastingleigh



Tel/text mob: 07831473981
Evening: 01233 750489

Email: tandrgardener@btinternet.com

Vince Martin Carpentry and Decorating

For all your Home Improvements, and Maintenance, carried out by a Local Quality Tradesman with over 30 years experience. Work on Period Property a Speciality.

Prompt reliable service and very competitive rates. Ring for a Free No Obligation Quotation.

Absolutely **NO JOB TOO SMALL**, including, Doors, Flooring, Wardrobes, Kitchens, Windows (including repairs), Shelving, Fencing, Garden Decking, Decorating (internal and external), Wall and Floor Tiling, All Internal and External Maintenance.

Ring Vince for a Free Quotation

Home: 01233 750521

Mobile: 07860 393023

Or you can email me: vmartin555@btconnect.com

Southview, The Street, Hastingleigh, Ashford, Kent. TN25 5HU.

WYNCOT KENNELS and **CATTERY** (Hastingleigh)

*FOR COMFORT AND PEACE OF MIND
WHERE A WARM CARING ATMOSPHERE
IS ALWAYS AT HAND*

*HEATED KENNELS AND CATTERY
FULLY LICENCED, FULLY TRAINED & CARING STAFF*

SPECIAL DIETS CATERED FOR

*Set in 9 acres overlooking the picturesque Kent Downs, we have 3 large paddocks
where the dogs are individually exercised and played with*

*INSPECTION WELCOMED
(8.30 - 11.30) - (2.30 - 5.00)
7 days a week*

Phone 01233 750323 for any further details

Wye Beauty

- New! Shellac - polish lasts 2 weeks
- Laser Lipo - permanent inch loss
- Electrolysis - permanent hair removal
- Waxing - 2 types of wax available
- Aromatherapy/Swedish body massage
- Red Vein, Skin Tag and Milia treatment
- Ear Piercing
- Facials
- Microdermabrasion
- Manicures/Pedicures
- Spray Tanning - organic - no odour
- I P L hair removal
- Threading
- Hollywood lashes
- Gift Vouchers

Open Tuesdays - Fridays 8.30 - 5pm(later by appt) Thursdays till 9pm. Saturdays 9 - 4

Closed Mondays.

Guinot skincare

32 years experience. Mature staff.

29 Bridge Street, Wye. TN25 5ED

Tel: (01233) 811550

Mrs Robyn Gardener AABThC BABTAC

Chris Dryland

Property Maintenance

*Decking ~ concreting ~ sheds ~ pergolas ~ weatherboarding
Fencing ~ boundaries ~ minor electrical ~ decorating ~ guttering
small projects ~ large projects ~ emergencies
Most aspects of Household and Garden Maintenance*

References available

Also:

Tipis for hire

www.bighilltipis.co.uk

For reliable service tel. 01233 750350 or 07983 242787

e-mail chrisdryland1@gmail.com

BODSHAM HOLIDAY LETS

www.bodshamholidaylets.com

The SMITHY

Two Bedrooms
Beamed lounge with wood burner
Fully equipped Kitchen
Bathroom
Enclosed garden

The BARN

Two Bedrooms
Open lounge, diner
and kitchen
Shower room

B&B COMING SOON - SUMMER 2014

Bedroom suite with sofa, plasma TV and shower room

01233 750042/07989 584801

info@bodshamholidaylets.com

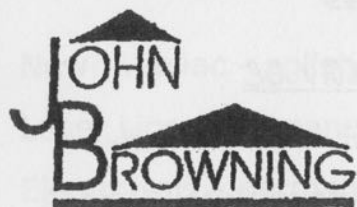

BUILDERS Ltd

Restoration & Extensions of Period Domestic Property
House Building and Conversions
Design and Planning Services

Prospect Farm House, Lees Road, Brabourne Lees, Ashford, Kent TN25 6QE

Directors: J.E. and C.M. Browning Bsc (Hons), MCIQB, MASI

Telephone: 01303 813459
VAT Registration No: 661 7887 90

THE TIMBER BATTS INN

School Lane, Bodsham, Kent TN25 5JQ

TEL: 01233 750237

www.thetimberbatts.co.uk email: hello@thetimberbatts.co.uk

Closed Sunday nights, all day Monday & Tuesday Lunchtime
All well-behaved dogs are welcome at The Timber Batts

Bar Menu, Snacks Menu

Take Away available

Menu du jour

(Wed-Sat Lunch)-Two course £16.00 or three courses £20.00

Sunday Lunch menu

Two course £ 20.50 or three courses £ 25.65

A La Carte Menu available all week

2014 Magic Evenings with Etienne Pradier only at The Timber Batts
20th May, 23rd September & 18th November 2014



**Domestic
Installer
Scheme**

EDWARD YOUNG

**ELECTRICAL INSTALLATIONS &
SECURITY SYSTEMS**

Registered Electrician.

Established over 30 years.

All types of installation work carried out.

Fault finding & Repairs.

Farm - Domestic - Commercial

Telephone: 01303 813654

Mobile: 07702 640237

Imaginative design service

07715 565030

☐ From single items

01227 700883

☐ to full room plans

Christmas Cottage

☐ From budget basic

Richdore Road

☐ to dovetailed hardwood

Waltham

☐ Kitchen fitting service

Kent CT4 5SH

☐ Repairs & alterations

bengrillet@btopenworld.com



ROZ BACON

Moonraker, The Street, Hastingleigh,

Ashford, Kent TN25 5HU

01233 750327 (ans)

roz.bacon@btinternet.com

BED & BREAKFAST

Roz is a qualified Guide to the City of

Canterbury and Cathedral Guide

Delightful rooms in a lovely village

VANESSA LONDON

Mill Farm, Bodsham

01233 750427

Home Baking

Pet Sitting

Logs

LEARN FRENCH LOCALLY

Any age, any level, day or evening

Individual or small group

Helen Hewson

Tel: 01233 750589

Reena Platt

Sewing - repairs, alterations, curtains etc

Tel: 01233 650737

THE DEVIL'S KNEADING TROUGH RESTAURANT

Open 7 days a week

10.30 to 5.30 Monday — Saturday 10.30 to 6 — Sunday

(1st March - 31st October depending on weather)

10.30 to 4.30 7 days

(1st November—28th February depending on weather)

Evening Restaurant—Friday & Saturday

(Please book in advance)

Fully licensed for weddings - Coach parties welcome

Christmas Parties, Children's Parties etc. catered for

bookings@devilskneading.co.uk

Tel. No. 01233 813212

CHILHAM FEEDS



01227 731159

9am - 5pm weekdays, 9am - 1pm Saturdays

Wide variety - Friendly service - Reasonable prices - Large stocks

For Horses, Dogs, Cats, Sheep, Goats, Pigs, Poultry, Rabbits, Birds, Fish etc.

Bedding - Vitamins - Supplements - Conditioners - Accessories

East Stour Farm, A28 Godmersham, Nr Chilham, Kent

SARAH de ROUGEMONT - Craftsman/Co-ordinator

Upholstery

07973 377817

01227 455841



All commissions considered

LOCAL WINDOW CLEANER



Contact Paul Boxall

01233 750206

Style Matters design and print

Brochures, programmes, fliers
Wedding and personal stationery
Proofreading and research services
Word processing
Colour/Black and white printing, copying, scanning

Telephone: 01233 750425

Email: kerry.relton@googlemail.com

jill.relton@tesco.net

MICHAEL RUST LETTERING AND CARVING STUDIO



Sculpture and carving in wood and stone.
Architectural lettering in stone, wood and engraved glass.
Memorials and inscriptions designed and cut in the finest hands.

The Studio, Sycamore Barn, Tamley Lane
Hastingleigh, Ashford, Kent TN25 5HW

Telephone: 01233 750305

Email: michael@studiorust.co.uk www.studiorust.co.uk

Sat 5th July 12-3.30pm

**Bodsham
School field**
(near the Timber Batts)

BODSHAM SUMMER FAIR

LOTS OF FUN FOR ALL THE FAMILY!

**BOUNCY CASTLE
INFLATABLE SUMO
TOMBOLA**

**BBQ, ICE LOLLIES
PLOUGHMAN'S
CREAM TEAS**

**OBSTACLE COURSE
COCONUT SHY
SIDE SHOWS**

**PLANT STALL
CAKE STALL**

**CRAFT ACTIVITIES
SECOND-HAND
TOYS & BOOKS**

**FACE PAINTING
NAIL ART**

**Music from
DOUG KURK
& FRIENDS**



**CHARLIE
CHUCKLES
is performing
from 1-2pm**

ELMSTED CHURCH LUNCHE'S & TEAS

25TH MAY 2014

The event was again a great success. We had a dry, mild afternoon. Visitors sat outside enjoying the sun and catching up with friends and neighbours over ploughman's lunches or delicious cakes and deserts. The plant stall was very well stocked and many of the gardeners snapped up a bargain.

The photographic competition had a wonderful selection of entries, with the best being selected for the new 2015 Calendar which will be available later in the year from the school and church.

"Thank you" to all of the team who worked so hard to make this event one that was enjoyed by so many.

We raised £1035.

Barclays Bank has generously matched £1000 of this, so both Bodsham School and Elmsted Church will each receive £1017.50.

For the photographers amongst you, next years competition will be;

"A SPLASH OF COLOUR"

VL

EVINGTON GARDENERS

Autumn Evening Show

Wednesday 3rd September

Public Viewing: 7.00pm

Wine and Nibbles

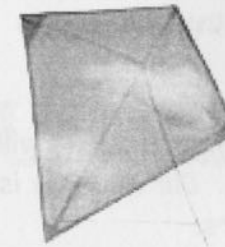

The Evington Community Project

PRESENTS

Build a Kite!

Kite Building Workshop

Sat 13th September

2014

10am to 12.30pm kite building

In Evington Village Hall

**Flying session held at the
Hastingleigh playing field
1pm to 3pm**

Entry Fee: £2.00 per builder

(Fee Includes Kite kit)

All welcome

**Children must be
accompanied by an adult**

**For booking enquiries please
contact Gordon Compton on
07920 574 238 or by e-mail on
gordiecompton@hotmail.com**

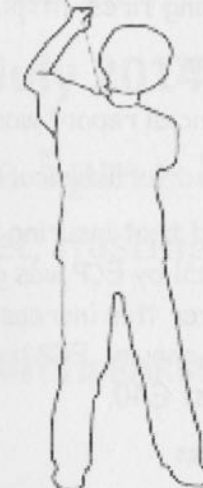

THE SKY IS THE LIMIT!!!

Matters Arising

The finials on the memorial fence will soon be fitted, the gate will need to be removed for the finials to be fitted to this. Cllr Mrs Day is to forward ways to clean the memorial to the Councillors.

The un-cut/marked footpaths have been reported to the Parish Paths Partnership.

The stagnant water on the football field is being investigated by Shepway District Council and the Clerk is in contact with them regularly regarding this matter.

Complaint regarding a bonfire

A resident had raised concern over the amount of smoke in the village from a bonfire in May. It was considered that as this bonfire was not from a property in The Street of Hastingleigh, the person lighting the fire had ensured the smoke was not affecting their direct neighbours. Please be aware of the guidelines shown on Ashford Borough Council's website when lighting fires: <http://www.ashford.gov.uk/bonfires>.

Financial Statement

A copy of the financial report was distributed to all Councillors.

A cheque was signed for Lawncare.

The Clerk reported that insuring the additional items that will be gifted to the Parish Council by ECP was going to cost an additional £17.14, ECP have agreed to cover this increase for the next few years by increasing their donation per annum. ECP have also agreed to pay for the rolling of the field which cost £40.

Any Other Business

Parishioners are reminded that all Council meetings are open to the public and any issues should be put in writing or raised at a meeting.

The next meeting will be held on Tuesday July 8th 2014.

SUMMER BARBECUE EVENT



Saturday 12th July 2014

Food served from 5pm – 8pm
Rayshalay, The Street, Hastingleigh

SUMMER RAFFLE & PLANTS & BARBECUE

COME AND SPEND A

RELAXED EVENING WITH FRIENDS

EVINGTON PLAYERS

For those of you that have not heard of Evington Players we were/are an Amateur Dramatic Society that has been running for 65 years. We peaked with 'Allo 'Allo in 2007 that ran for 6 nights in Evington Village Hall in front of 600 people. Earlier this year we put on a Variety Evening in conjunction with Evington Community Choir, which again was well received in the village.

The show itself was acted out by a very small cast with all backstage and front of house work carried out by even fewer.

We attempted to hold an AGM on 16th June, sadly only 4 people turned up and although we have a production possible in November it is with a huge amount of regret and sadness that we have decided to "mothball" Evington Players.

If anyone feels they can take "The Players" forward, as clearly it has been an important part of village life for many years, please contact Paul Boxall (01233 750206) or Robin Helmer (01233 750236).

VILLAGE TRIP TO LONDON

Evington Community Project are arranging another trip to London on **Saturday 20th September 2014.**

We would travel by coach from Evington Hall, departing at 8.00 am, arriving at The Embankment at approximately 10.00 am. We would depart the Embankment at 6.00 pm and return to Evington Hall at around 8.00 pm, giving you around 8 hours to spend in the big city as you see fit. Incidentally, 20th September is part of Open House London (see www.londonopenhouse.org for more information).

The cost would be £10 per adult, children 16 and under travel free.

If you are interested in coming on this trip then please could you let Robin Helmer know as soon as possible, stating the number of adults and children, Tel: 01233 750236, Email: Robin.Helmer@btinternet.com.



AT THE MARLOWE THEATRE

Saturday 10th January, 2015

10.30am

Tickets £10 Adult £5 Child available from
sueboxall@btinternet.com

Sponsored by

EVINGTON COMMUNITY PROJECT

(Please order before 15th September)

CHURCH SERVICES AT HASTINGLEIGH AND ELMSTED IN JULY

Sunday 6 th July	9.30am Cluster Service Elmsted Holy Communion	
Sunday 13 th July	10.00am Bodsham Family Service	
Sunday 20 th July	11.00am Hastingleigh Service (CW)	6.00pm Elmsted Evensong
Sunday 27 th July	9.30am Elmsted Holy Communion (CW)	11.00am Hastingleigh Holy Communion (BCP)

Bodsham Family Service: a less formal family service for everyone.
Do come and try it!

No Sunday Teatime for July and August we will be back in September

CHURCH FLOWER & CLEANING ROTA

	St. Mary's Hastingleigh	St. James' Elmsted
Jun 28th	Mrs Hewes, Mrs Perez,	Mrs Hursey
Jul 5th	Mrs Healy, Mrs French	Mrs Pearce
Jul 12th	Mrs Bowes	Mrs Fox
Jul 20th	Mrs Helmer	Mrs Leutner
Jul 26th	Mrs Ball	Mrs Green
Aug 2nd	Mrs Pell	Mrs Calcutt
	Mrs Homer	



DATES FOR YOUR DIARY

Tues 1st	Inaugural APCM of the "Parish upon the Hill"	7.30pm
Wed 2nd	Coffee Morning ECP Singing	10.30am 7.00pm
Thurs 3rd	WI Meeting (Page 26)	7.30pm
Sat 5th	Bodsham School Summer Fair (Page 13)	noon
Tues 8th	Come & Sing - St. Marys Church (Page 23)	2.45pm
	Hastingleigh Parish Council Meeting (Page 16)	7.45pm
Wed 9th	ECP Singing	7.00pm
Sat 12th	St John of Beverley BBQ - at Rayshalay (Page 17)	5.00pm
Wed 16th	ECP Singing	7.00pm

Note: All events in Evington Village Hall unless otherwise stated.
Parent & Todler Group meet every Tuesday - 9.30am
Mobile Library every Wednesday 10.55am - 11.20am
Art Group meet on Thursdays 9.30am - 12.30pm

FROM WYE BENEFICE

Diversity is a strength in any community – and on the whole we appreciate it, although most of us struggle when we are completely out of our comfort zone. Our local community comprises a number of distinct groups and the more overlap there is between them, the richer our communal life is.

Although community is organic, we usually set up structures to support its life. This is a bit like coral that secretes exquisitely beautiful hard carbonate exoskeletons which support and protect the living coral. Many of us have enjoyed the recent TV programme about the Great Barrier Reef. Sometimes our structures, initially set up to protect and enable an organic community to function, end up being not quite right for the job any more as life changes, and occasionally they even stifle the very life they are there to enhance.

A church (the people not the building) is also an organic body but as is very obvious we set up quite elaborate organisational structures (perhaps particularly in the Church of England!) and inevitably these sometimes become dated or unhelpful for life as it is now. In June, after long discussions and deliberations, some changes finally took place in how we organise ourselves within our Benefice (group of eight churches). These changes may appear to be merely bureaucracy gone mad but actually they partly reflect the current situation more accurately and are also designed to better enable us to function as living and growing communities.

So, the United Wye Benefice is now made up as follows:

Down the Hill we have

The Parish of Wye with Hinxhill; the church building at Hinxhill will continue to be used for worship and weddings but is no longer a parish church.

The Parish of Brook as before.

The Parish of Boughton Aluph and Eastwell as before.

Up the Hill we have

The Parish of Petham as before.

The Parish upon the Hill; a new parish made up of the old parishes of Hastingleigh, Waltham and Elmsted with their three churches all as parish churches.

This all means that Ravi is now the Rector of the Benefice, although I am sure we will continue to call him the vicar, and Linda Cross is now Associate Priest in the Benefice. Alan Ramsay's title is unaffected by any of these changes.

Communities of Christians worldwide and locally are described as a Body – and for this, diversity is not an ideal but is essential. Without diversity a body is a monstrosity and useless. So, as we go forward with our new structures let's celebrate the different 'characteristics' of our various churches, recognising that these are essential if we are to serve our wider community effectively.

Ali Poole (Churchwarden of Wye with Hinxhill)

COME AND SING

(Hymns this time)

Tuesday 8th July

There will be a "hymnalong" in the church at 2.45pm when all can choose and join in their favourite verses - do come.

Tea and cakes to follow.

£5 in aid of St. Marys Church, Hastingleigh.

Dear Friends and Neighbours,

THE PREVENTION OF ALZHEIMER'S

On Saturday Sept. 27th I have invited Patrick Holford, a leading advocate of Optimal Nutrition, author of many books and Director of 'Food for the Brain' (FFB), to speak at Penstock Hall Barn, Brabourne. His talk will include the work of FFB, with special reference to the Prevention of Dementia, and especially to its form as Alzheimer's.

There has been great interest in this subject recently, since senior politicians from many nations met in Britain this year and decided that the problem must be confronted world-wide by every possible means.

However, since drugs have not been able to make much progress in affecting the course of this disease, FFB decided to concentrate on Prevention. FFB has much experience in treating mental problems, such a Schizophrenia, by Nutrition, for several years at its Brain Bio Centre in London.

In 1986/87, while qualifying as a nutritionist at The Institute for Optimum Nutrition, then run by Patrick, I learnt first-hand from the brilliant doctors, the American Carl Pfeiffer and the Canadian Abram Hoffer. Both these psychiatrists had turned to nutrition to wean their Schizophrenia patients off drugs, and obtained cures far in excess of anyone else before or since.

Can we now apply these achievements to Dementia? There is indeed hope that we can.

At Oxford University, Prof David Smith has demonstrated, using EEG scans, that one method of Dementia prevention is by lowering the levels of Homocysteine in the body. Patrick will include details of this as one of at least six methods of keeping Dementia at bay.

I hope that by coming to this event you will gain some very useful knowledge for yourself, your family, and your friends.

Charles Jessel

PREVENTING ALZHEIMER'S

A LECTURE BY

PATRICK HOLFORD

Director, '*Food for the Brain*'

Saturday 27 September 2014 6.30 p.m. – 9.p.m.

Venue: Penstock Hall Barn, East Brabourne, Ashford, TN25 5HL

Cost: £12, includes coffee/tea, biscuits

(£10 of this goes to the Charity Food for the Brain)

Parking: Enter premises via Penstock Farm Buildings

To reserve a place, apply to Jo or Chloe, Food for the Brain,

11 A, Chartfield Avenue, Putney, London SW15 3DT

Tel 020 8332 9600

Email jo@patrickholford.com or Chloe@foodforthebrain.org

Cheques should be made payable to the charity:

Food for the Brain.

No tickets will be issued.

Credit cards are acceptable

HASTINGLEIGH WITH ELMSTED W.I.

Hastingleigh with Elmsted W.I. met on Thursday 5th of June at Evington Hall.

Fifteen members attended our meeting.

Our speaker this month was Eileen Jennings, who spoke to us on the subject of 'Walking the pilgrim trail to Santiago de Compostela'. St. James was a disciple of Jesus and legend says that he went to Spain. He is meant to be buried inland from Corunna. A church was built there after a body was found c.800 A.D. Mrs Jennings planned to take six weeks to complete the trail, starting on the French side of the Pyrenees and hoped to cover fifteen miles a day. There weren't any hotels on the route so walkers took sleeping bags and used refuges. They were only allowed to use them for one night before moving to the next one. Her first night was spent in a hostel at a monastery where she was given a blessing by a monk that had been used for one thousand years. Unfortunately it rained every single day of her walk, and as her most important piece of laundry was her socks, she was advised to use nappy pins and to pin them on her rucksack when she was walking to give them a chance to dry! She got a certificate when she arrived at her destination and stayed in a bed and breakfast that night – she said that the shower and hairwash she had after six weeks of walking were so good, she did it twice. Mrs Jennings spoke to us without a photographic presentation, but she evoked images of a beautiful and thoughtful experience.

Our President told us that unfortunately our team had won the wooden spoon at our last quiz evening. We hope to do better next time.

The competition was won by Mrs Helmer and the flower of the month was won by Mrs Pearson.

Our next meeting will be held on Thursday 3rd of July at 19:30, in Evington Hall. Our speaker's subject is 'Looking back to the sixties' and any new members would be made most welcome.

Fiona Steward

Wye Patient Participation Group—The role of the hospice

The recent publicity over the possible closure of the Pilgrims Hospice in Canterbury and the consequent public concern has highlighted how essential the hospice movement is to our society. This hospice is one of three run by the Pilgrims Hospice Trust in East Kent, the others are in Ashford and Thanet. It was as recently as 1967 that the modern hospice movement began in the UK. There are now over 200 hospices including 29 for children and three that are exclusively for HIV/AIDS patients. These independent hospices provide 80% of the palliative care (alleviate without curing) beds in the UK. The vast majority of their income is derived from charities and Trusts.

Hospices provide care for the whole person and family, and this includes physical, emotional, social, spiritual and psychological support. These services are provided by a range of specialists but also by a large number of volunteers. Generally each hospice has three times as many volunteers as specialists.

Although Hospices offer a wide range of care services, the main ones are pain relief and symptom control. These may be provided in the hospice but they can also be at home or in nursing homes. Wherever the care is given the emphasis is on ensuring patients retain the power of choice regarding the nature of their care. Preserving their dignity is paramount.

Hospices are expensive to run. In the case of our local Pilgrims Hospice the costs are more than £10.5 million a year. About 25% of this money comes from the NHS. The rest is by public donation. Providing more hospice care in the communities is the current approach and locally involves some 50 staff and volunteers.

Hospice care is available to anyone, with an advancing and potentially terminal illness, who is likely to benefit from the skills of the hospice care team and the care environment. Most patients are referred for hospice care by their GP or hospital doctor. A district nurse may also make a referral. It is important to remember that this care can be provided in the home as well as in the hospice or nursing home.

Marie Curie nurses, available throughout the U.K, also care for people in the last few weeks or months of their lives. They are generally requested through the district nurse.

If you would like more information about your local Pilgrims Hospice please phone 01233 504100 or e-mail ashford@pilgrimshospices.org or visit or write to Hythe Road, Willesborough, TN24 0NE

Chairman John Fletcher 01233 813148

Secretary Leonie Saint 01233 812084



Friends of Ashford Citizens Advice Bureau



THE

INVICTA SINGERS

'Sponsored by Hallett & Co. Solicitors in Ashford'

**Will perform a concert
on the Friends behalf**

on Saturday 12th July at 7.30pm

at All Saints Church

Church Lane

Boughton Aluph TN25 4EU

**Ticket Donation £10 per person, to include interval drink
Raffle held during evening**

Tickets available from:

Ashford CAB: Mon – Fri 9.30am – 3.30pm

Seabrooke House, Church Road, Ashford TN23 1RD

Telephone: 01233 626185

Tenterden CAB: Mon, Tues and Thurs 9.30am – 12.30pm

Tenterden Town Hall

Telephone: 01580 764781

Cheques payable to Friends of Ashford CAB or contact:

Mick Hubert – 01233 627427

m.hubert1@ntlworld.com

Dee Baxter – 01580 291257

deebax@btinternet.com

In aid of the LORD WHISKY SANCTUARY FUND

(Registered Charity 283483)

Park House, Stelling Minnis, Canterbury, Kent CT4 6AN

Tel 01303 862622 Fax: 01303 863007

Email: lord.whisky@btinternet.com www.lordwhisky.co.uk

BOOT & SUMMER FAYRE

Saturday 26th July

At Park House Animal Sanctuary, Stelling Minnis, CT4 6AN

Boot Fair from 8am

(cars £6.50/vans £10)

Entertainment from 12 noon

Live Music from 'Nemesis'

Pastime Historical Dance

And more!

Lots of stalls ~ Tombolas and Raffle ~ Refreshments

Admission by donation ~ Plenty of free parking

~~~~~

**Dates for your diary**

**BOOT & LATE SUMMER FAYRE - Saturday 23rd August**

**BOOT & AUTUMN FAIR - Saturday 20th September**

**BOOT FAIR & CLEARANCE SALE - Saturday 11th October**

**All held at the Park House Animal Sanctuary**



**The Lord Whisky Sanctuary Fund Kent**



**@lordwhiskykent**



**'A MIDSUMMER NIGHT'S DREAM'  
OPEN-AIR SHAKESPEARE**

**Fri 27<sup>th</sup> & Sat 28<sup>th</sup> June 7.15pm**

**Thurs 3<sup>rd</sup> Fri 4<sup>th</sup> & Sat 5<sup>th</sup> July 7.15pm**

Gardens open from 5.30pm

**Sun 29<sup>th</sup> June 6pm** (gardens open from 4.30pm)

Join the cast of **Actors, Singers, Dancers, Musicians,**  
Please call us to **AUDITION**

save £££s on  
**skip hire**

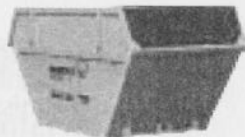

- 4, 6, 8 & 12yd Skips
- Domestic & Commercial
- Same Day Delivery / Collection
- Permits Arranged
- Competitive Rates
- Committed to Recycling

**COUNTRYstyle**  
RECYCLING

Call us today on **01303 888373**  
[www.countrystyleskips.co.uk](http://www.countrystyleskips.co.uk)

**af AJ Fortescue & Son Ltd**  
BUILDERS & CONTRACTORS

NEW BUILD, EXTENSIONS,  
ALTERATIONS,  
REPAIRS, GROUNDWORK

Waterside Farm, West Brabourne,  
Ashford, TN25 5NA  
Tel 01303 813108

E-Mail: [office@ajfortescueandson.co.uk](mailto:office@ajfortescueandson.co.uk)

**COUNSELLING SERVICES**

Bev Russell DipCouns  
MBACP

[brcounselling@yahoo.co.uk](mailto:brcounselling@yahoo.co.uk)

[www.brcounselling.co.uk](http://www.brcounselling.co.uk)

07505 749643

**ALL CREATURES GREAT AND SMALL**

House and pet sitting service

01233 714682 - 07942 045286

CRB Checked

**Dawn Busby**

Insured

Good References available

**RICHARD GILBERT PLUMBING & CENTRAL HEATING**

Established 25 years

Oil & Gas Central Heating Specialist – OFTEC & Gas Safe Registered –  
Landlord's Gas Safety Certificates.

Wood Burning Stove Installations - HECTAS registered

Full central heating installations and systems updates, oil boiler and oil  
tank installation and replacement, gas boilers, fires, cookers and hobs.  
Chimney sweeping and Flue Liner installations.

**All Domestic Plumbing including** – Power flushing, unvented hot water  
systems, bathroom and showers including tiling, hot water cylinders, water  
softeners, sink, dishwasher and washing machine installations, replace-  
ment radiators and thermostatic valves.

Telephone 01233812566

Mobile 07860 877836



# MARY HEMSLEY

## INTERIORS

"the complete service"

- Curtains
- Designer fabrics
- Tracks and Poles
- Blinds
- Wallpapers
- Upholstery

### Little Greene Paint

design ideas and advice

**01233 813717**

150 Bridge Street, Wye, Ashford, Kent. TN25 5DP



## YOGA CLASSES

WALTHAM VILLAGE HALL

ON MONDAY EVENINGS

*Suitable for absolute beginners to experienced students;  
men or women and a wide range of fitness levels.*

*Yoga will help with flexibility, stretching, relaxation and stress.*

*I ALSO OFFER A VARIETY OF MASSAGE TREATMENTS  
to ease stiff joints, promote health and well being and for stress management.*

*(Fully qualified-ITEC/LCIC/Diploma in Yoga Teaching/Life Coach)*

*Phone or email for more information: Lynn 01227 700071/07913305175*

*lynn@saxby4.orangehome.co.uk*

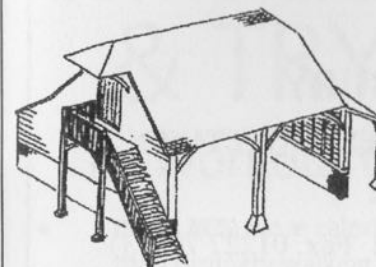

Building and Renovation,

Houses, Garages, Conventional or Oak framed, Conservatories & Sun-rooms, Renovations, Extensions & Roofs. Design & Build, or built to your own plans.

Locally based, long established small company using trustworthy local craftsmen.

Michael Barnes

Tel 01233 812555 or 07740 870540

## BOSSINGHAM GROUNDWORK & LANDSCAPING

EXCAVATION  
CONCRETING  
DRAINAGE  
CAR PARKS  
DRIVEWAYS  
BRICKWORK



PATIOS  
PONDS  
TURFING  
FENCING  
PLAYGROUNDS  
EQUESTRIAN ARENAS

M: 07894 007 660

W: 01303 890 704

WWW.BOSSINGHAMGROUNDWORKS.COM

**ELIZABETH MILLER** MSSCh MBChA

*Chiropodist*



TEL.  
**01233 750200**

*Home visits by appointment*

**SIX MILE GARAGE  
AND  
FIX AUTO CANTERBURY**

STONE STREET, STELLING MINNIS, CANTERBURY, CT4 6DN

[www.sixmilegarage.co.uk](http://www.sixmilegarage.co.uk)

Telephone: Stelling Minnis 01227 709214/491 Fax: 01227 709331

- \* Service and Repairs to Cars and Light Commercial Vehicles
- \* Class 4 and 7 M.O.T Testing
- \* Diagnostic Tuning Centre
- \* Fix Auto Body Repair Centre
- \* Car Sales
- \* Collection & Delivery

**Forecourt Petrol & Shop**

**Open 7 Days a Week**

**G.A. WATTS  
Electrical Installations  
Approved Electrician**

**NICEIC DOMESTIC INSTALLER**

**New installations. Extra points. Complete rewires.  
Appliance testing and electrical surveys.**

**Security lighting.  
Specialist in sympathetic  
Wiring for period properties.**

**For personal attention  
And free estimates  
(01227) 709376  
(07973) 480241**

come along  
& TRY...



**The workout that tones the whole body!**

- Burns 46% more calories than ordinary walking
- Increase your energy levels
- Tone up and lose weight
- Easy on the knees and joints
- Suitable for all levels
- Great for neck, shoulder and back problems
- Sociable, safe outdoor exercise

Free tasters in Hastingsleigh & Kennington

Call for more details on  
**0845 468 0899**

[www.nordicwalkingeastkent.co.uk](http://www.nordicwalkingeastkent.co.uk)

**TOP QUALITY  
TUFTED TWIST CARPET  
UNDER £20  
INCLUDING FITTING  
SELECTATWIST**



**80% PURE NEW BRITISH WOOL**

**ONLY £19.95SQM**

**CARPETS *direct***

**01233 714999**

Selecta House, Charing Hill TN27 0NL  
[www.carpetsdirectcharing.co.uk](http://www.carpetsdirectcharing.co.uk)

**Hardwood & Laminate  
Showroom  
Now Open**

# S.C.S.

Cesspool / Septic Tank Emptying Service

For That Quality Service

**Southern Cesspool Services**



*All Types of Tanks Emptied*

*Septic Tanks/Cesspool Tanks/  
Treatment Plants*

*High Pressure Jetting of Drains  
Soakaways ETC*



*Regular Automatic Bookings*



**01233 646767 / 07773 491356**



Card Payment Accepted



Web: [www.southerncesspoolservices.com](http://www.southerncesspoolservices.com)

Email: [info@southerncesspoolservices.com](mailto:info@southerncesspoolservices.com)

## LOGS & FIREWOOD

**For Good Quality, Seasoned  
Burning Wood**



**Ash or mixed logs (dry)  
cut to order**

**Ring John Austen**

**(01227) 700570**

## AFB ELECTRICAL LIMITED

Electrical Contractor



**All electrical work undertaken**

**Please contact:**

**Andy Burchell**

**Tel: 01233 632424**

**Mobile: 07739 259953**

**E-mail: [aburchell@afbelectrical.co.uk](mailto:aburchell@afbelectrical.co.uk)**

## Containerised Storage

**available locally**

**Fully secure**

**Indoors or outdoors**

**Competitive rates**

**Please phone 01233 812237 for further  
details**





## Bossingham pre-school

- Children aged 2-5 years
- Experienced & friendly staff
- Quiet rural location
- Breakfast & after-school clubs

Situated in purpose-built premises, within the grounds of Stelling Minnis Primary School, we offer creative and stimulating activities to help the physical, social and educational needs of every child. There's an all-weather outdoor play area, optional breakfast club available from 8am and after-school club available until 6pm.

visit: [bossinghampreschool.co.uk](http://bossinghampreschool.co.uk)  
or call: **01227 709156**

## aldingtonosteopathy

The Surgery, Goldwell Close, Aldington, Ashford, Kent. TN25 7DY.

Can provide effective treatment for many conditions including:

|                    |                 |
|--------------------|-----------------|
| Back and neck pain | Sports injuries |
| Headaches          | Trapped nerves  |
| Arthritis          | Shoulder pain   |
| Sciatica           | Whiplash        |
| Knee problems      | Ligament sprain |

Also available specialist osteopathic clinics for:

Pregnancy related conditions

Cranial osteopathy for babies

**01233 720160**

[www.aldingtonosteopathy.com](http://www.aldingtonosteopathy.com)

## LOCAL ORGANISATIONS

|                                                               |              |                                  |
|---------------------------------------------------------------|--------------|----------------------------------|
| Elmsted Parish Council                                        | Clerk        | Tracey Block<br>01233 750415     |
| Hastingleigh Parish Council                                   | Clerk        | Tracey Block<br>01233 750415     |
| Evington Hall (caretaker & bookings)<br>(Treestumps, Elmsted) |              | Mrs Avis Ball<br>01233 750231    |
| Evington Hall Committee                                       | Hon Sec      | Mrs S Lawson<br>01233 750288     |
| Evington Community Project                                    | Hon Sec      | Mr D Farnfield<br>01233 750450   |
| Evington Gardeners' Society                                   | Hon Sec      | Mrs J Pearce<br>01233 750382     |
| Evington Players                                              | Hon Sec      | Mrs C Batcheller<br>01233 637955 |
| Art Group                                                     | Contact      | Mrs V Kerry<br>01227 700843      |
| Footpath Walks                                                | Contact      | Mr D Harris<br>01233 813711      |
| Women's Institute                                             | Contact      | Mrs J Bowes<br>01233 811875      |
| Parent & Toddler Group                                        | Contact      | Mrs H Wade<br>01233 750032       |
| Neighbourhood Watch                                           | Hastingleigh | Mr G Block<br>01233 750415       |
|                                                               | Elmsted      | Mr J Argar<br>01233 750311       |



# THE BOWL INN

@thebowlinn



AT HASTINGLEIGH, KENT (nr Wye, off the A28)

CANRA GOOD BEER GUIDE 2007-2014. ASHFORD, FOLKESTONE & ROMNEY MARSH PUB OF THE YEAR 2012.

MON CLOSED

TUES 5PM - 11PM

WED 5PM - 9PM

THURS 5PM - 9PM

FRI 5PM - 11PM

SAT MIDDAY - LATE

SUN MIDDAY - 9PM

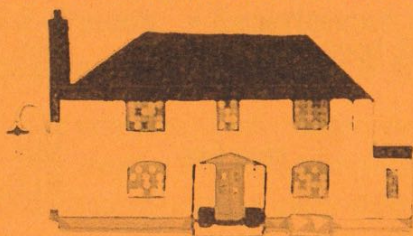

FIND OUT WHICH ALES WE'RE  
SERVING NOW BY VISITING  
THE PERFECT PINT WEBSITE!



[perfectpint.co.uk](http://perfectpint.co.uk)

A 1740's PUBLIC HOUSE WITH A BEER GARDEN AND A BARN, SERVING THE FINEST LOCAL KENTISH ALES.  
PLEASE NOTE: WE'RE CLOSED MONDAYS, OPEN FROM 5PM WEEKDAYS, FOOD ONLY AT WEEKENDS, NO DOGS EXCEPT GUIDE DOGS.

[thebowlonline.co.uk](http://thebowlonline.co.uk)

[enquiries@thebowlonline.co.uk](mailto:enquiries@thebowlonline.co.uk)

01233 750354

## Hastingleigh Garage

***Motor Vehicle & Agricultural Engineer***

***MOTs, Welding***

***Vehicle bodywork repairs & spraying***

***Hastingleigh Yard, Hastingleigh, Ashford, Kent***

***Telephone 01233 750413***