

Elmsted with Hastingleigh
Community News

*St. James the Great
Elmsted*

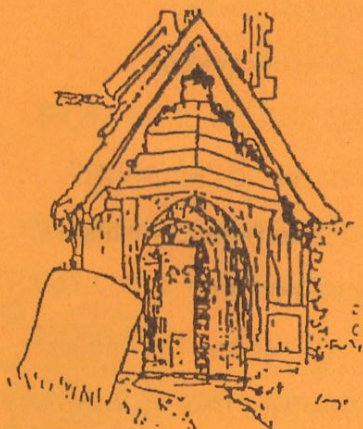
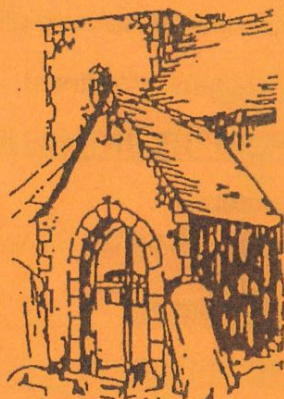

*St. Mary The Virgin
Hastingleigh*

May 2015 *40p*

THE UNITED WYE BENEFICE

Priest-in-charge

Revd. Ravi Holy

The Vicarage, Wye

01233 812450

Ravi.Holy@wyebenefice.org.uk

Associate Priest

Revd. Lorraine Lawrence

(with special responsibility

The Vicarage, Hastingleigh, TN25 5HP

For the parishes of Hastingleigh

01233 750987 - 0789 4034409

Elmsted, Petham & Waltham)

lorraine_lawrence@btinternet.com

THE PARISH UPON THE HILL

Churchwarden:

Mrs Roz Bacon 01233 750327

Mrs Daphne ten Hove 01227 700460

Hon. Secretary PCC:

Mrs J Smallwood 01233 750240

PARISH WEBSITES

www.elmstedpc.kentparishes.gov.uk

www.hastingleighpc.kentparishes.gov.uk

COMMUNITY NEWS

Editor

Mrs Sue Boxall 01233 750206

Quackers, The Street, Hastingleigh

Advertising Manager

Mrs Alison Shepherd 01233 750072

Little Gains Cottage, TN25 5JU

Closing date for material: 15th of the month prior to publishing

via email elmstedwithhastingleighnews@yahoo.co.uk

Please ensure all articles emailed are on A5 size please

General Builders and Property Maintenance



All aspects covered

Free Estimates

Glenn Young 01233 750520



Seasoned logs available, free local delivery

PAINTING & DECORATING

DAVID FARNFIELD

**FOR ALL YOUR DOMESTIC DECORATING
NEEDS**

INCLUDING SASH WINDOW RESTORATION

AND WALLPAPERING

FREE Estimates

Mob: 07710 130275

Tel: 01233 750450

Email: enquiries@davidfarnfield.com

www.davidfarnfield.com



Tree Surgeon and Fencing Contractor

- Tree surgery work undertaken: Trees shaped, reduced, or removed.
- Hedge cutting.
- Stump grinding.
- Garden fencing supplied and erected
- Hedges planted
- 25 years local experience. Fully insured.

Toby Gardener
Beriscolt
Hastingleigh

Tel/Text: 07831473981
Evening: (01233) 750489
Email: tandrgardener@btinternet.com

CUT FLOWERS

SARAH MORRIS
Downfield, Wye Downs

Bunches, posies and arrangements
for all occasions

Picked from my own cutting garden throughout summer
Sweet Peas from June

Tel: 01233 750244
Mobile: 07764633022

Chris Dryland

Property Maintenance

*Decking ~ concreting ~ sheds ~ pergolas ~ weatherboarding
Fencing ~ boundaries ~ minor electrical ~ decorating ~ guttering
small projects ~ large projects ~ emergencies
Most aspects of Household and Garden Maintenance*

References available

Also:

Tipis for hire

www.bighilltipis.co.uk

For reliable service tel. 01233 750350 or 07983 242787

WYNCOT KENNELS

and
CATTERY
(Hastingleigh)

FOR COMFORT AND PEACE OF MIND
WHERE A WARM CARING ATMOSPHERE
IS ALWAYS AT HAND

HEATED KENNELS AND CATTERY
FULLY LICENCED, FULLY TRAINED & CARING STAFF

SPECIAL DIETS CATERED FOR

Set in 9 acres overlooking the picturesque Kent Downs, we have 3 large paddocks
where the dogs are individually exercised and played with

INSPECTION WELCOMED
(8.30 - 11.30) - (2.30 - 5.00)
7 days a week

Phone 01233 750323 for any further details

Wye Beauty

Shellac Manicures - colour lasts 3 weeks
 Waxing - hot and warm
 Electrolysis hair removal
 Red Vein, Skin Tag and Milia treatment
 Aromatherapy/Swedish body massage
 Spray Tanning - lasts up to 2 weeks
 Ear Piercing
 Facials
 Microdermabrasion
 Manicures/Pedicures
 Threading
 Laser Hair Reduction
 Dermal Fillers/Botox
 Semi-permanent makeup

Tel: (01233) 811550

Gift Vouchers available
 35 years experience
 Fully qualified/mature staff
 Guinot Skincare

29 Bridge Street, Wye

Robyn Gardener AABThC BABTAC

Open Tuesdays - Fridays 8.30 - 5pm (later by appt) Saturdays 9 - 4pm

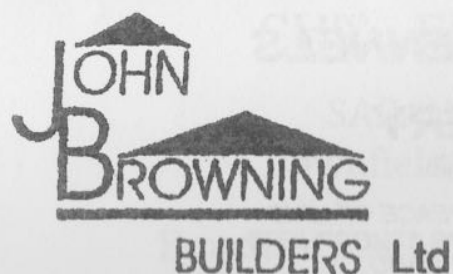

Restoration & Extensions of Period Domestic Property
 House Building and Conversions
 Design and Planning Services

Prospect Farm House, Lees Road, Brabourne Lees, Ashford, Kent TN25 6QE

Directors: J.E. and C.M. Browning Bsc (Hons), MCIQB, MASI

Telephone: 01303 813459

VAT Registration No: 661 7887 90

www.bodshamholidaylets.com

B&B

Large Double Bedroom with sofa and LCD Smart TV

Continental breakfast

The SMITHY

Two Bedrooms

Beamed lounge with wood burner

Fully equipped Kitchen

Bathroom

Enclosed garden

The BARN

Two Bedrooms

Open lounge, diner

and kitchen

Shower room

T: 01233 750042 M: 07989 584801 E: info@bodshamholidaylets.com



Domestic
 Installer
 Scheme

EDWARD YOUNG

ELECTRICAL INSTALLATIONS &
 SECURITY SYSTEMS

Registered Electrician.

Established over 30 years.

All types of installation work carried out.

Fault finding & Repairs.

Farm - Domestic - Commercial

Telephone: 01303 813654

Mobile: 07702 640237

ROZ BACON

Moonraker, The Street, Hastingleigh,
Ashford, Kent TN25 5HU

01233 750327 (ans)

roz.bacon@btinternet.com

BED & BREAKFAST

*Roz is a qualified Guide to the City of
Canterbury and Cathedral Guide
Delightful rooms in a lovely village*

VANESSA LONDON

Mill Farm, Bodsham

01233 750427

Home Baking

Pet Sitting

Logs

Reena Platt

Sewing - repairs, alterations, curtains etc

Tel: 01233 650737

CHILHAM FEEDS

01227 731159



9am - 5pm weekdays, 9am - 1pm Saturdays

Wide variety - Friendly service - Reasonable prices - Large stocks

For Horses, Dogs, Cats, Sheep, Goats, Pigs, Poultry, Rabbits, Birds, Fish etc.

Bedding - Vitamins - Supplements - Conditioners - Accessories

East Stour Farm, A28 Godmersham, Nr Chilham, Kent

LEARN FRENCH LOCALLY

Any age, any level, day or evening

Individual or small group

Helen Hewson

Tel: 01233 750589

RICHARD GILBERT PLUMBING & CENTRAL HEATING

Established 25 years

Oil & Gas Central Heating Specialist – OFTEC & Gas Safe Registered –
Landlord's Gas Safety Certificates.

Wood Burning Stove Installations - HETAS registered

Full central heating installations and systems updates, oil boiler and oil
tank installation and replacement, gas boilers, fires, cookers and hobs.
Chimney sweeping and Flue Liner installations.

All Domestic Plumbing including – Power flushing, unvented hot water
systems, bathroom and showers including tiling, hot water cylinders, water
softeners, sink, dishwasher and washing machine installations, replace-
ment radiators and thermostatic valves.

Telephone 01233812566

Mobile 07860 877836

SARAH de ROUGEMONT - Craftsman/Co-ordinator

Upholstery

07973 377817

01227 455841



All commissions considered

Nick Horton

COUNTRY GRASSCARE

Lawn Care, Mowing, Strimming and Brush Clearing
For larger gardens, paddocks and orchards

Small business - Established 8 years

No VAT

Contact Nick on 07787 411685

01233 812848

SIX MILE GARAGE

AND

FIX AUTO CANTERBURY

STONE STREET, STELLING MINNIS, CANTERBURY, CT4 6DN

www.sixmilegarage.co.uk

Telephone: Stelling Minnis 01227 709214/491 Fax: 01227 709331

- * Service and Repairs to Cars and Light Commercial Vehicles
- * Class 4 and 7 M.O.T Testing
- * Diagnostic Tuning Centre
- * Fix Auto Body Repair Centre
- * Car Sales
- * Collection & Delivery

Forecourt Petrol & Shop

Open 7 Days a Week

LOCAL WINDOW CLEANER



Contact Paul Boxall

01233 750206

Style Matters

design and print

Brochures, programmes, fliers
Wedding and personal stationery
Proofreading and research services
Word processing
Colour/Black and white printing, copying, scanning

Telephone: 01233 750425

Email: kerry.relton@googlemail.com

jill.relton@tesco.net

MICHAEL RUST

LETTERING AND CARVING STUDIO



Sculpture and carving in wood and stone.
Architectural lettering in stone, wood and engraved glass.
Memorials and inscriptions designed and cut in the finest hands.

The Studio, Sycamore Barn, Tamley Lane

Hastingleigh, Ashford, Kent TN25 5HW

Telephone: 01233 750305

Email: michael@studiorust.co.uk www.studiorust.co.uk

To commemorate the Centenary of the Outbreak of the 1st World War, there will be a piece every month about each soldier named on the War Memorial.

LUCAS, Burton Henry

Private, G/38. 6th (Service) Battalion, Queen's Own (Royal West Kent Regiment).

Born 1894 in Dane End, Little Mondon, Ware, Hertfordshire. Enlisted Maidstone, Kent. Only son of Alfred Walter Lucas and Mary Jane Lucas (née Sharman) of Elchin Lodge, Elmsted, Ashford, Kent.

Died Saturday 7 October 1916.

Commemorated on the Thiepval Memorial, Somme, France. Pier and Face 11 C.

At the time of the 1901 census, the Lucas family resided at Keepers Cottage, Kingsdown, Kent. Head of the house was 35 year old St. Pauls, Ware, Hertfordshire native Alfred Walter Lucas, who was employed as a Gamekeeper by Lieutenant-Colonel Leonard Paul Irby O.B.E. of Evington Place. At this census entry, the then 6 year old Burton was recorded by the census enumerator with his Christian name spelt Bertie, which was what he was known as by all and sundry. Burton had 5 sisters, Gertrude, Gladys, Florence (May), Eva Violet (Vi) and Dorothy Wnnifred (Dolly).

Burton was posted to France for service with the British Expeditionary Force on 1 June 1915. The 6th (Service) Battalion, Queen's Own (Royal West Kent Regiment) arrived in the Gueudecourt sector on 4 October 1916, in order to play its part in the 'Battle of the Transloy Ridges' as part of the overall 'Battle of the Somme,' and moved into the front line to the north of the village of Gueudecourt. As was the same situation which prevailed with many of the other British battalions on the Somme in 1916 at various times resultant of high casualty rates, at Gueudecourt the 6th (Service) Battalion, Queen's Own (Royal West Kent Regiment) was barely 500 (all ranks) strong. The initial attacks of the battle had been put back for two days, and it was in worsening weather that the assaults on the enemy positions commenced. An enemy position named Ration Trench was assigned to Burton's battalion to attack and capture. Possible due to the two day delay was a contributory factor why German artillery activity had increased considerably over the same period. In addition to the increased enemy shelling, an exceptionally powerful and well positioned machine-gun defensive ring had been put in place by the Germans. To contribute to the problems faced by the British troops was that the enemy trenches were screened

from direct artillery observation. Having been heavily shelled throughout the morning of Saturday 7 October 1916, the battalion had already suffered casualties prior to going over the top at 1345 hours. More casualties were inflicted on the battalion as it attempted to carry out its allotted tasks, at which time most of the casualties were due to rifle and machine-gun fire. At great cost, the officers and other ranks of "C" Company on the left flank managed to advance a full 150 yards in the face of withering enemy fire, but were then stopped and later withdrew at night time under the cover of darkness. By the time that the remnants of the battalion were taken on by the 6th (Service) Battalion, The Queen's (Royal West Surrey Regiment), some of the companies of Burton's battalion had been reduced to only fifty officers and other ranks. Of about 500 soldiers of 6th (Service) Battalion, Queen's Own (Royal West Kent Regiment) who had arrived at Gueudecourt only three days earlier, approximately 330 became casualties on Saturday 7 October 1916. A Captain, a Lieutenant and three Second Lieutenants were killed, as were 92 other ranks. A Captain and four Second Lieutenants were wounded, in addition to at least 185 other ranks. Initially Burton was posted as 'Missing,' but for official purposes he was later assumed to have died on Saturday 7 October 1916 at Gueudecourt.

Evington Place, where Burton's father was employed by Lieutenant-Colonel Leonard Paul Irby O.B.E., was demolished in 1938, but during the Second World War the cellars of the once sizeable house were put to use by the army. Lieutenant-Colonel Irby (1871-1936) served in the Great War, initially in the King's Royal Rifle Corps, and he later commanded the 15th (Reserve) Battalion, Rifle Brigade. He was awarded the O.B.E. in 1919 for his services during the Great War.

The day that Burton died his battalion was attacking the enemy from frontline trenches in the Ovillers Sector of The Somme. The battalion advanced towards an enemy trench system known as "Ration Trench". Many men were lost from heavy machine gun fire.

ART EXHIBITION AT THE SPRING FAIR

If you have a craft or skill and would like to exhibit at the art exhibition at the Spring Fair in the hall, contributions would be most welcome.

Contact Val Kerry 01227 700843

EVINGTON GARDENERS
PLANT SALE

Monday 4th May

at

THE SPRING FAIR

Football Field, Hastingleigh

12.30 pm - onwards



THE BOWL INN

Hastingleigh

May Bank Holiday Opening Times



Saturday 2nd May: Midday until late

Sunday 3rd May: Midday until 9pm

Monday 4th May: Midday until 9pm

Tuesday 5th May: Closed

Wednesday 6th May: 5pm until 9pm

Please contact us on 01233 750354 for further enquiries
www.thebowlonline.co.uk

EVINGTON COMMUNITY PROJECT



SPRING FAIR

Monday 4th May

From 12.30pm on the Football Field,
Hastingleigh

Raffle - Tombola - BBQ

Beer Tent - Teas - Cakes

Plant Stall - Bouncy Castle - Face Painting

Bodsham School Merry Making Maypole Dancers

Art Exhibition in Evington Village Hall

Traditional Sideshows



Sponsored by the local Parish Council

THANK YOU

Thank you to everyone who supported the last whist drive of the season, particularly by providing refreshments and prizes. A sum of £85 was raised and a cheque for that amount has been sent to Kent/Surrey/Sussex Air Ambulance.



SB



Evington Community Project

Coach Trip To Boulogne, France

Saturday 13th June 2015

ECP is organising a Coach Trip to the French town of Boulogne on Saturday 13th June.

The coach will depart from Evington Hall at 7.00 am and arrive in Boulogne at around 12.00 noon French time, travelling via MyFerryLink (breakfast on the boat?). We will depart from Boulogne at 16.55 French time and will return to Evington Hall at approximately 8.45 pm. The coach will stop at a French supermarket on the return journey.

The cost will be £22 per Adult, Children aged 16 and under travel FREE.

To book your places on this trip and for further information, please contact Jacqueline Smallwood by telephoning 01233 750240 or by emailing smallwoodinkent@gmail.com.

Bookings are taken on a first come, first served basis so please book now to avoid disappointment.

Payment in full must be received no later than Saturday 30th May 2015.



ELMSTED CHURCH

LUNCHES & TEAS



Sunday 24th May, 2015

Noon - 4pm

There will be delicious home cooked lunches and an array of home baked cakes and deserts.

We will have a plant stall with strong, healthy plants for sale to cheer up your garden.



LIVE MUSIC



Photographic Competition

Open to all ages with the theme

"A SPLASH OF COLOUR in our local area"

All entries welcome

For further details please contact Vanessa London 01233 750427

HASTINGLEIGH WITH ELMSTED W.I.

Hastingleigh with Elmsted W.I. met on Thursday the 2nd of April in Evington Hall.

Twelve members attended our meeting.

Our speaker was Heather Woodward and she spoke to us about the life of Beatrix Potter. She was born in 1866 to a family and household that had no concessions to childhood. She didn't go to school and the house ran on strict routines. Her parents had made their money in cotton in Lancashire and had moved to London, so that they were 'no longer contaminated by trade'. Her grandmother was affectionate and told her stories. Beatrix wrote these stories down in code and the code wasn't broken until twenty years after her death. The family holidayed in Strathtay in Perthshire for a few weeks each year, but one year their usual place was double booked, so they went to the Lake District instead. Her passions were drawing and painting, and she filled her sketchbook with everything she saw. She wrote the story of Peter Rabbit in a letter to a friend who was ill. She was 26 when she wrote it and then wrote 27 books in eight years. She was still living with her parents and had a holiday in Ambleside each year. She bought Hill Top Farm on one of these holidays. She bought a lot of land under threat and in 1909 bought Castle Farm, and the conveyancing was done by William Heelis. Despite opposition from her parents she was allowed to marry him after four years. She became a sheep farmer and found the contentment that she hadn't had in her life before. She left so much land to the National Trust on her death with instructions on how things should be left. She didn't want anyone else to live in her farmhouse, so the property manager doesn't live in. Miss Potter died in 1943 aged 77.

The competition and the flower of the month were both won by Mrs. Helmer.

As our next meeting is on election day we will be having a meal out.

Our next meeting in the hall will be on Thursday 4th of June and our speaker will be Sheila Boyd who will be talking to us about Nelson and Emma Hamilton. The meeting starts at 19:30 and any new members would be made most welcome.

Fiona Steward

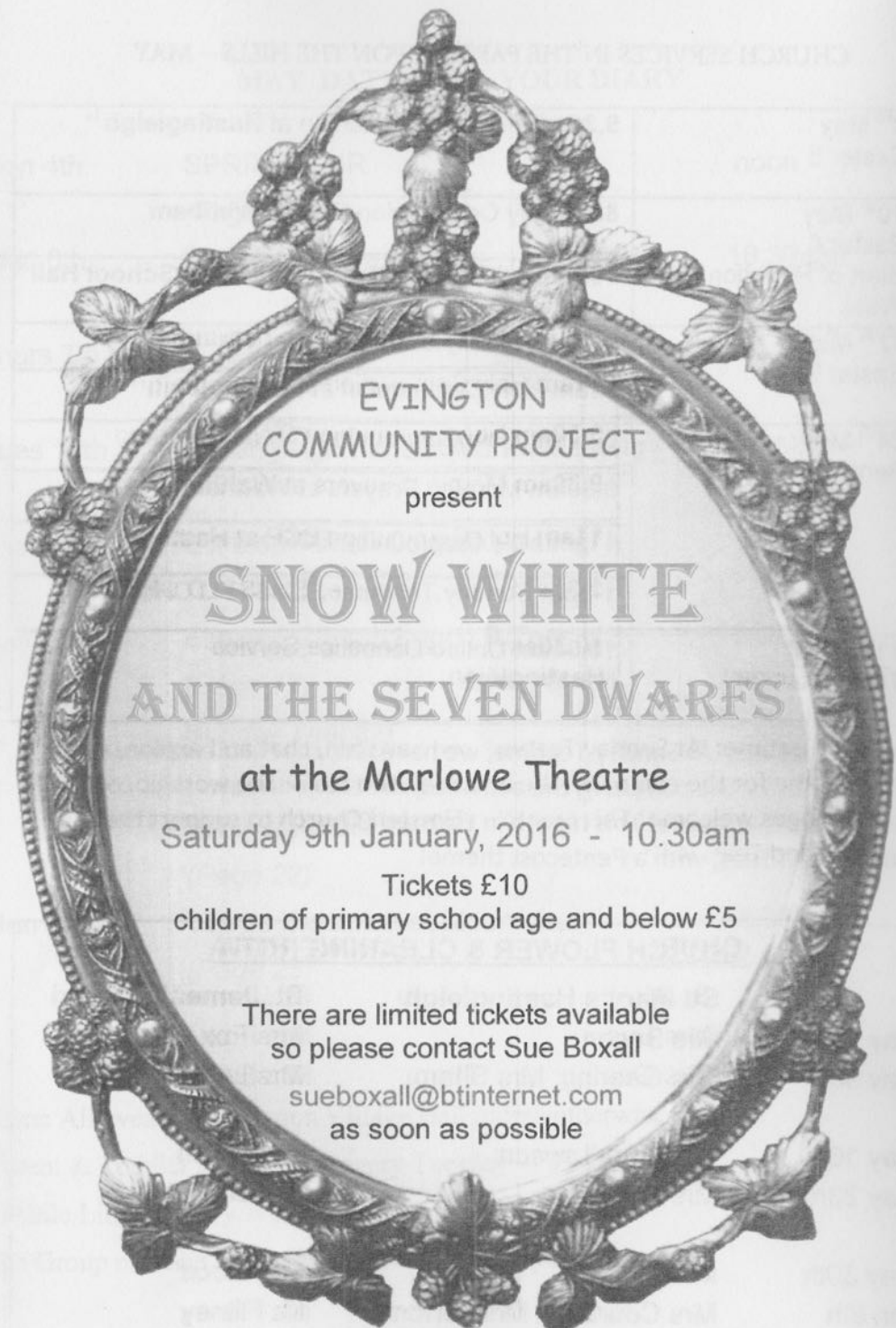

CHURCH SERVICES IN THE PARISH UPON THE HILLS – MAY

3rd May Easter 5	9.30am Parish Communion at Hastingleigh
10th May Easter 6 Start of Rogation Week	8am Holy Communion BCP at Waltham 10am Bodsham Service in Bodsham School Hall
17th May Easter 7	9.30am Family Communion at Waltham 11am Holy Communion at Hastingleigh
24th May Pentecost	9.30am Holy Communion CW at Elmsted 9.30am Morning Prayers at Waltham 11am Holy Communion BCP at Hastingleigh 1-3pm Sunday Teatime, ELMSTED CHURCH
31st May Trinity Sunday	10.30am United Benefice Service Hastingleigh

Sunday Teatime: At Sunday Teatime, we have fun, chat and explore our faith. Come for the company, the activities, the tea or the worship, or all four! All ages welcome! This month in **Elmsted Church** to support their Lunches and Teas, with a Pentecost theme!

CHURCH FLOWER & CLEANING ROTA

	St. Mary's Hastingleigh	St. James' Elmsted
May 2nd	Mrs Bacon	Mrs Fox
May 9th	Mrs Geering, Mrs Sharp	Mrs Leutner
May 16th	Dr & Mrs Lawson	Mrs Green
May 23rd	Mrs Day	Mrs Calcutt
May 30th	Mrs Young	Mrs Wood
Jun 6th	Mrs Courtney, Mrs Jerrom	Ms Flitney

MAY DATES FOR YOUR DIARY

Mon 4th	SPRING FAIR (Page 15)	noon
Wed 6th	Coffee Morning	10.30am
Thurs 7th	Election	
Tues 12th	Hastingleigh Parish Council Meeting	7.45pm
Thurs 14th	Elmsted Parish Council Meeting	7.30pm
Sun 24th	Elmsted Church Lunch & Teas (Page 17)	noon
	Sunday Teatime (Page 20)	1.00pm
	Footpath Walk (Page 22)	2.00pm
Mon 25th	Village Breakfast at Moonraker (Page 23)	8.30am

Note: All events in Evington Village Hall unless otherwise stated.

Parent & Toddler Group meet every Tuesday - 9.30am

Mobile Library every Wednesday 10.55am - 11.20am

Art Group meet on Thursdays 9.30am - 12.30pm

FOOTPATH WALK 12th April

On Sunday 12th April, Hastingleigh Footpath walkers left the village to walk more unfamiliar territory on the lesser slopes of the weald. After meeting in Bonnington, the walk led us through woods magnificently carpeted by white wood anemones. We followed the well defined paths that wind through Stockhill and Blackthorn woods reserve. The walk then cut across to Poulton Wood, just below Aldington village, which is open to the public, and is criss-crossed by beautifully marked paths. As we entered the site, past the garden area, we stopped to admire the woodland workshops, and all through the woods there is evidence of the crafts practised.

In the sunny spots, the white of the anemones was broken up by the blue of the first bluebells. We walked the perimeter of the wood, then followed the footpath down the hill, through a small stable yard, taking in the beauty of the garden and the advanced vegetables in a poly-tunnel. We paused to comment on the breed of woolly-faced sheep before walking the footpath adjacent to the old prison site, now crowded with new, not unattractive, houses. Another path took us across an arable field back to the house for a well-earned cup of tea. Thank you for the cake Helen.

Please note new date for May - SUNDAY 24TH



Poulton Wood

VILLAGE BREAKFAST

Monday, 25th May, 2015

at Moonraker, The Street, Hastingleigh

8.30 - 10.30am

£5 each

Do come along and enjoy a full English breakfast hopefully in the garden and the house.

(Please let me know in advance how many are coming please)

Roz Bacon 01233 750327

Organised by St. Mary's Church

Evington Community Project



CLUB

The winning numbers for the March Draw are:

1st Prize: No. 83

2nd Prize: No. 74

3rd Prize: No. 85

Many thanks to all of the 100 Club Members for your support.

THE LORRY WAY DOWN

We are Vince and Jacqui Martin, of Southview, Hastingsleigh, (Gordon Davies's old house). Some time ago we decided that we would like to do some extended travelling on the African Continent, so a plan was slowly hatched. We are definitely old (and wise) to backpack, so we decided to invest in a overland truck. We bought a ex-Ministry of Defense troop carrier (a Leyland Daf) from the military disposal centre, and had it professionally converted into a (fairly) comfortable, go anywhere, living space.



Having rented out Southview (to Peter and Kim), we have finally set off on our "little adventure". We crossed the Channel to Calais, on a bright and calm Monday morning, early on the 23rd March 2015.

The plan is to travel down through France, and Spain, then get a ferry over to Morocco, and spend several weeks exploring this fascinating country, before finally heading to the capital Rabat, to pick up our Carnet de Passage (an internationally recognized importation document for the truck, issued in the UK by the RAC), and visit the relevant embassies, and apply and hopefully obtain the appropriate Visas for Mauritania, Senegal, and Mali.

Hopefully by the time we cross Western Sahara and into Mauritania, we will know if Colonel K (the nickname given to our truck, after the cartoon character, Danger Mouse's walrus boss) is going to be up for the challenge of the heat and terrain.

After obtaining further visa's in the Malian capital Bamako, we plan to cross into Burkina Faso, and hopefully head towards the southern village of Koden, where money raised by the children of Bodsham School, has gone towards the building of a school in this very rural part of a very poor country. Following on from Burkina Faso, and many more Visa applications we aim to travel through, Ghana, Togo, Benin, Nigeria, Cameroon, then Gabon, Congo, Democratic Republic of Congo (DRC), then hopefully (visa permitting) Angola, and then the more westernized countries of Namibia and South

Africa. We then plan to travel up the East side of the Continent as far as Kenya visiting Botswana, Zambia, Zimbabwe, Tanzania, Burundi, Rwanda, and Uganda on the way. Obviously this is a very loose plan and it needs to be adaptable, as there are many troubled spots en route, and I'm sure politically things will change and prove challenging for us.

We are currently at Jamie and Emma Fulton's (previously of Becketts Close, Hastingsleigh), with their delightful children Jack and Jess. They have a fantastic luxury camping set up in the Midi-Pyrenees that can be viewed on www.campinglavieenrose.com. We will set off for Spain tomorrow doing a bit of sight seeing on the way, then heading for the Southern Coast and then take a ferry to Morocco.

We will try to send an update of our travels for the Community News each month, but if you are interested, more info can be viewed on our website/blog www.lorrywaydown.com

Vince & Jac Martin

THE BOWL INN

May Bank Holiday Opening Times

Saturday 23rd May- Open all day from midday

Sunday 24th May- Open from midday until 9pm

Monday 25th May- Open from midday until 9pm

Tuesday 26th May- Closed

Wednesday 27th May- 5pm until 9pm

Please contact us on 01233 750354

for further enquiries

www.thebowlonline.co.uk

IN THE GARDEN

The sunny weather has brought on many plants and this year we have had a beautiful spring for flowers. The cold wind however reminds us that we are not in summer yet. It is a good time to see where there are places for improvement and to plan for next year.

I always find bulbs are the most difficult to cope with. They have provided glorious colour this year until the long period of dry weather terminated them. Leave the leaves on to supply nutrients to the bulb. This will increase the bulb size and hopefully produce better flowers next year.

Remember a frost is still possible. Have some fleece handy to cover sensitive plants on cold nights. An important aspect with half hardy plants is to make sure they are not stopped by lack of water, failure to water sufficiently can reduce growth after planting out. Make sure their growth is not stopped by under watering. If the dry weather continues the plants will suffer water stress and they will never develop fully.

In the vegetable garden peas, broad beans, beetroot, etc. are growing well. Keep an eye out for pests and diseases. Early treatment of pests like aphids makes longer term control very much easier.

It is a good time to put up sticky traps in the greenhouse. Many insects are attracted to yellow as a colour and become attached to the sticky surface. By now the tomato plants will be growing actively, remember they need to be fed and watered regularly if you want the best crop. I prefer a simple drip feed system attached to one of my many water butts. There is a point to remember doing this, rainwater is soft ie. it contains little calcium so periodically, once a week I add a little lime to the water or add tap water to the butt. Time to be thinking of the cucumbers, I grow them in the same greenhouse as the tomatoes which most people would disagree with but I find all I need to do is to give them some extra shade.

We regularly use biological control on our plum and apple trees to reduce maggots. This year we were slow off the ground and the trees were already in flower when we put the traps out, the moth lays its eggs in the flower, it will be interesting to see whether many fruit are infected I hope previous years treatments may have reduced the population.

SB

EVINGTON GARDENERS

Nicholas Sandford proved to be an excellent substitute as speaker at the meeting in March. Although his talk was primarily about the restoration of the gardens at Godinton House, he opened with some pictures of the interior, showing the medieval Hall, the staircase of 1623, the Great Chamber and the Gallery (formerly the Solar) which was refashioned by Blomfield. The Godinton estate is a 1000 acres, 700 of which are farmed, and includes a lake and woodland which is coppiced and used for the biomass heating system in the house. A painting of the house from 1870 indicated that there was originally no formal garden. A picture dating from 1890 showed more of a formal garden with Victorian bedding schemes, but by the 1990s the whole had declined into a rather sad state.

Restoration work began in 1997. Old greenhouses in the walled garden were rebuilt, and repairs to the walls and archways replicated the designs by Blomfield. Gravel garden paths were found and the pond reinstated. The former rose garden was redesigned with a mixture of roses and border perennials and the yew hedge round the whole garden, which dated back to the time of Blomfield, was restored. Along with general repairs to stonework, balustrades and flights of steps in the garden much restoration work also had to be done in the wider estate – from hedge-laying to tree-planting, especially oak for a future generation to use perhaps for repairs in the house. Mr Sandford ended with a sequence of lovely photos of the gardens through the seasons of the year. It was a very interesting talk and it was a pity more members were not there to enjoy it.

The new season begins with the Plant Sale at the Spring Fair in Hastingleigh on 4 May. Do all come along. We look forward to seeing you there.

J.P



FROM WYE SURGERY

Polio is still very much alive and well and just itching to infect people. Many countries we travel to on vacation still have active polio. Public health England has recently reminded us to encourage patients to vaccinate their children. Vaccinate your children! If they are up to date with childhood imms then do not worry, if you have not immunised your children then, first, duh, as my children might say (unless you are unable to because of chemotherapy or immune deficiency) and second do not travel to countries where polio is active.

From the 1st of June we will be starting a new system of appointments at the surgery. We are moving to a system of 'doctor first'. When you phone the surgery you will be able to speak to someone about administrative issues such as letters and prescriptions, book a nurse appointment or request a call from a doctor, usually of your choice if available. This will allow the GP to deal with your problem in the most efficient way. That may be to arrange a BP check, foot check or blood test with the nurse if you need a medication review. It may mean a direct referral to physio or to the hospital if that is appropriate from the information provided. It may mean the doctor booking you to see him in the next day or two. Routine appointments will disappear. They are not working currently as it is five weeks before you can see a doctor on a routine appointment because we are focusing on seeing people the same day. This should mean that inefficient use of time is reduced and quality time with patients increased as we can book longer appointments when required.

Dr Allan Fox

PATIENT PARTICIPATION GROUP

Integration of health and social care- can it work?

From this April, a new strategic body, the Greater Manchester Strategic Health and Social Care Partnership with a budget of £6bn, has united the 10 local authorities and 12 CCGs to jointly commission health and social care services in the Manchester area. These were previously commissioned separately by the NHS and the Local Authorities respectively as they still are in the rest of England.

So what are the aims?

This new arrangement will enable services to continue to be provided for an increasing ageing population. The main aim is to draw together the health and social care jigsaw so that it is easier to co-ordinate care needed by individuals in order to reduce illness and promote wellbeing.

What are the risks?

One large concern is accountability. Who will take responsibility for the big sums of public money involved? Will the decision making process be the same as before or will the new joint body take on this function, adding yet another layer of bureaucracy. How will this joint service be affected if funding proves inadequate? How will risks be shared across health and social care components if, for example, one of them runs out of money?

Lessons from Experience

There is little previous experience on this scale but the success of a similar, but much smaller experiment in the Torbay area some years ago, was attributed to its unified financial and management structure. Managers were able to make decisions across the board without causing conflicts in the 'parent organisations'. For example, staff doing similar work, for the NHS or the local Authority, were on the same pay scales and under single management, which avoided resentment.

Implications locally

The Ashford CCG is very much involved in work on the integration of health and social care services and is working closely with the Canterbury CCG. Nearer to home the Operational Plan of the Wye Our Place Project outlines ways in which care services could be locally managed with health and wellbeing part of the process.

If the Greater Manchester experiment is a success the system will, no doubt, be adopted by other Authorities.

Footnote: Currently the national budget for the NHS is £98bn and for Social Care £17bn. A further complication is that while the NHS services are free at the point of need, Social Care is means tested and all those with assets greater than £23,250.00 have to pay.

In Aid of the Lord Whisky Sanctuary Fund

Registered Charity: 283483

Park House Animal Sanctuary, Stelling Minnis, Kent CT4 6AN

Tel: 01303 862622 ~ Fax: 01303 863007

Website: www.lordwhisky.co.uk ~ Email: lord.whisky@btinternet.com

Boot & Spring Fair - Saturday 2nd May

At Park House, Stelling Minnis, Nr Canterbury CT4 6AN

Boots from 8am ~ cars £6.50 / vans £10

Entertainment from 12 noon:

The children from Bodsham School will be plaiting the Maypole

Hawkinge Flyers ~ Sheep Shearing ~ Live Music

Meet Lucy our donkey ~ Tombolas ~ Raffles & much more!

Hot & Cold Refreshments including Cream Teas and home-made Cakes

Hot Doughnuts & Candy Floss

6th Annual Cyclo-Sportive

Bank Holiday Monday, 25th May

From 9am at Park House, Stelling Minnis

For further information and a booking form, see the Events page on our website at www.lordwhisky.co.uk

We will be serving refreshments in the Yellow Gardens at

Old Bladbean Stud Gardens on Sunday 31st May from 2pm-6pm.

For more information about these beautiful gardens, visit
www.oldbladbeanstud.co.uk

Volunteers needed to help - please ring 01303 862622 ~~

Come and visit the Lord Whisky Tea Rooms

Open every day, 10am to 4pm at Rhodes Minnis, CT4 6XY

Also open Friday evenings 6pm - 9pm

Tel: 01303 862349



AJ Fortescue & Son Ltd
BUILDERS & CONTRACTORS

EXTENSIONS, ALTERATIONS,
REPAIRS, GROUNDWORK

Trustworthy, Reliable,
Long established local business

Waterside Farm, West Brabourne,
Ashford, TN25 5NA

Tel: 01303 813108

E-Mail:

office@ajfortescueandson.co.uk

COUNSELLING SERVICES

Bev Russell DipCouns

MBACP

brcounselling@yahoo.co.uk

www.brcounselling.co.uk

07505 749643

ALL CREATURES GREAT AND SMALL

House and pet sitting service

01233 714682 - 07942 045286

CRB Checked

Dawn Busby

Insured

Good References available

KENT & SUSSEX
HOLIDAY COTTAGES



With over 250 properties in this region and an expert local team, call now to book your 2015 break or to talk to one of the team about letting your property for holiday rentals.

01304 619 444

www.kentandsussexcottages.co.uk

info@kentandsussexcottages.co.uk

12 King Street, Sandwich, Kent CT13 9BT

Olde Enlish Pest Control

Rabbits, Moles, Squirrels,
mice, rats, foxes, etc

Plus ALL Public health Insects.

Written reports provided.

24/7/365 Call out.

www.oldeenlishpestcontrol.co.uk

Email: 16bore@blackberry.orange.co.uk

Home. 01233 640681

Mobile 07790. 532 420.

MARY HEMSLEY

INTERIORS

"the complete service"

- Curtains
- Designer fabrics
- Tracks and Poles
- Blinds
- Wallpapers
- Upholstery

Little Greene Paint

design ideas and advice

01233 813717

150 Bridge Street, Wye, Ashford, Kent. TN25 5DP



YOGA CLASSES

WALTHAM VILLAGE HALL—MONDAY EVENINGS

PETHAM VILLAGE HALL—WEDNESDAY EVENINGS

Suitable for absolute beginners to experienced students;

Men or women and a wide range of fitness levels.

Yoga will help with flexibility, stretching, relaxation and stress.

I ALSO OFFER A VARIETY OF MASSAGE TREATMENTS

To ease stiff joints, promote health and well being and for stress management.

(Fully qualified ITEC/LCIC/Diploma in Yoga Teaching/Life Coach)

Phone or email for more information: Lynn 01227 700071/07913305175

lynn@saxby4.orangehome.co.uk

Elegant Venue for Business Events, Weddings & Celebrations

PLUS

Classes & Activities:

Pilates, Yoga, Ballroom Dancing, Latin & Salsa, Nordic Walking,

Singing, Work-Out, Piano, Squash, Swimming (summer)

Visit www.charlton-park.org for full details:

Bishopsbourne, Canterbury CT4 5JA

01227 831355 info@charlton-park.org

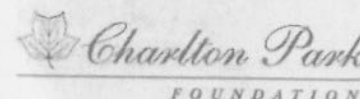

BOSSINGHAM GROUNDWORK & LANDSCAPING

EXCAVATION
CONCRETING
DRAINAGE
CAR PARKS
DRIVEWAYS
BRICKWORK



PATIOS
PONDS
TURFING
FENCING
PLAYGROUNDS
EQUESTRIAN ARENAS

M: 07894 007 660

W: 01303 890 704

WWW.BOSSINGHAMGROUNDWORKS.COM

ELIZABETH MILLER MSSCh MBChA

Chiropodist



TEL.
01233 750200

Home visits by appointment

SAVE £££S ON SKIP HIRE ACROSS KENT

4, 6, 8 & 12yd Skips
Domestic & Commercial
Reliable Service
Permits Arranged
Competitive Rates
Fully recycled at our own facilities



CONTACT US TODAY
TO FIND OUT MORE

01303 888373
COUNTRYSTYLERECYCLING.CO.UK

COUNTRYstyle
RECYCLING

Imaginative design service

- ☐ From single items
- ☐ to full room plans
- ☐ From budget basic
- ☐ to dovetailed hardwood
- ☐ Kitchen fitting service
- ☐ Repairs & alterations



07715 565030

01227 700883

Christmas Cottage

Richdore Road

Waltham

Kent CT4 5SH

bengrillet@btopenworld.com

G.A. WATTS
Electrical Installations
Approved Electrician

NICEIC DOMESTIC INSTALLER

New installations. Extra points. Complete rewires.
Appliance testing and electrical surveys.

Security lighting.
Specialist in sympathetic
Wiring for period properties.

For personal attention
And free estimates
(01227) 709376
(07973) 480241

**KENT'S LEADING SPECIALIST IN
AFFORDABLE AND LUXURY FLOORING**

www.charingcarpets.co.uk

TOP QUALITY TUFTED TWIST CARPET
ONLY £19.95 SQM INCLUDING FITTING
SELECTA TWIST
80% PURE NEW BRITISH WOOL

COME AND BROWSE
IN OUR EXTENSIVE
CARPET AND
WOOD FLOORING
SHOWROOMS

carpets direct

the flooring specialists

SELECTA HOUSE CHARING HILL TN27 0NL 01233 714999

S.C.S.

Southern Cesspool Services

Cesspool / Septic Tank Emptying Service

For That Quality Service



All Types of Tanks Emptied

*Septic Tanks/Cesspool Tanks/
Treatment Plants*

*High Pressure Jetting of Drains
Soakaways ETC*



Regular Automatic Bookings



01233 646767 / 07773 491356

Card Payment Accepted



Web: www.southerncesspoolservices.com

Email: info@southerncesspoolservices.com

LOGS & FIREWOOD

**For Good Quality, Seasoned
Burning Wood**



**Ash or mixed logs (dry)
cut to order**

Ring John Austen

(01227) 700570

AFB ELECTRICAL LIMITED

Electrical Contractor



All electrical work undertaken

Electrical condition reports

**Heating controls - including the new smart "nest"
thermostat**

Please contact:

Andy Burchell

Tel: 01233 632424 Mobile: 07739 259953

E-mail: aburchell@afbelectrical.co.uk

Containerised Storage

Available in southeast of Ashford



**Fully secure
Indoors or outdoors
Competitive rates**



Tel: 01233 720871 / 812237

Email: info@tdenneandsons.co.uk



Bossingham pre-school

- Children aged 2-5 years
- Experienced & friendly staff
- Quiet rural location
- Breakfast & after-school clubs

Situated in purpose-built premises, within the grounds of Stelling Minnis Primary School, we offer creative and stimulating activities to help the physical, social and educational needs of every child. There's an all-weather outdoor play area, optional breakfast club available from 8am and after-school club available until 6pm.

visit: bossinghampreschool.co.uk
or call: **01227 709156**

aldingtonosteopathy

The Surgery, Goldwell Close, Aldington, Ashford, Kent. TN25 7DY.

Can provide effective treatment for many conditions including:

- | | |
|--------------------|-----------------|
| Back and neck pain | Sports injuries |
| Headaches | Trapped nerves |
| Arthritis | Shoulder pain |
| Sciatica | Whiplash |
| Knee problems | Ligament sprain |

Also available specialist osteopathic clinics for:

Pregnancy related conditions

Cranial osteopathy for babies

01233 720160

www.aldingtonosteopathy.com

LOCAL ORGANISATIONS

Elmsted Parish Council	Clerk	Tracey Block 01233 750415
Hastingleigh Parish Council	Clerk	Tracey Block 01233 750415
Evington Hall (caretaker & bookings) (Treestumps, Elmsted)		Mrs Avis Ball 01233 750231
Evington Hall Committee	Hon Sec	Mrs S Lawson 01233 750288
Evington Community Project	Hon Sec	Mrs S Boxall 01233 750206
Evington Gardeners' Society	Hon Sec	Mrs J Pearce 01233 750382
Art Group	Contact	Mrs V Kerry 01227 700843
Footpath Walks	Contact	Mr D Harris 01233 813711
Women's Institute	Contact	Mrs J Bowes 01233 811875
Parent & Toddler Group	Contact	Mrs H Wade 01233 750032
Neighbourhood Watch	Hastingleigh Elmsted	Mr G Block 01233 750415 Mr J Argar 01233 750311

@thebowlinn 

THE BOWL INN

AT HASTINGLEIGH, KENT (nr Wye, off the A28)

CAMRA GOOD BEER GUIDE 2007-2015. ASHFORD, FOLKESTONE & ROMNEY MARSH PUB OF THE YEAR 2012.

MON CLOSED
TUES 5PM - 11PM
WED 5PM - 9PM
THURS 5PM - 9PM
FRI 5PM - 11PM
SAT MIDDAY - LATE
SUN MIDDAY - 9PM



FIND OUT WHICH ALES WE'RE
SERVING NOW BY VISITING
THE PERFECT PINT WEBSITE!



perfectpint.co.uk

A 1740's PUBLIC HOUSE WITH A BEER GARDEN AND A BARN, SERVING THE FINEST LOCAL KENTISH ALES.
PLEASE NOTE: WE'RE CLOSED MONDAYS, OPEN FROM 5PM WEEKDAYS, FOOD ONLY AT WEEKENDS, NO DOGS EXCEPT GUIDE DOGS.

thebowlonline.co.uk
enquiries@thebowlonline.co.uk
01233 750354

Hastingleigh Garage

Motor Vehicle & Agricultural Engineer

MOTs, Welding

Vehicle bodywork repairs & spraying

Hastingleigh Yard, Hastingleigh, Ashford, Kent

Telephone 01233 750413