

Elmsted with Hastingleigh

Community News

*St. James the Great
Elmsted*



*St. Mary The Virgin
Hastingleigh*

October 2015 40p

THE UNITED WYE BENEFICE

Priest-in-charge

Rev. Ravi Holy

The Vicarage, Wye

01233 812450

Ravi.Holy@wyebenefice.org.uk

Associate Priest

(with special responsibility

Rev. Lorraine Lawrence

The Vicarage, Hastingleigh, TN25 5HP

For the parishes of Hastingleigh

01233 750987 - 0789 4034409

Elmsted, Petham & Waltham)

lorraine_lawrence@btinternet.com

THE PARISH UPON THE HILL

Churchwarden:

Mrs Roz Bacon

01233 750327

Mrs Daphne ten Hove

01227 700460

Hon. Secretary PCC:

Mrs J Smallwood

01233 750240

PARISH WEBSITES

www.elmstedpc.kentparishes.gov.uk

www.hastingleighpc.kentparishes.gov.uk

COMMUNITY NEWS

Editor

Mrs Sue Boxall 01233 750206

Quackers, The Street, Hastingleigh

Advertising Manager

Mrs Alison Shepherd 01233 750072

Little Gains Cottage, TN25 5JU

Closing date for material: 15th of the month prior to publishing

via email elmstedwithhastingleighnews@yahoo.co.uk

Please ensure all articles emailed are on A5 size please

General Builders and Property Maintenance



All aspects covered

Free Estimates

Glenn Young 01233 750520



Seasoned logs available, free local delivery

PAINTING & DECORATING

DAVID FARNFIELD

**FOR ALL YOUR DOMESTIC DECORATING
NEEDS**

**INCLUDING SASH WINDOW RESTORATION
AND WALLPAPERING**



FREE Estimates

Mob: 07710 130275

Tel: 01233 750450



Email: enquiries@davidfarnfield.com

www.davidfarnfield.com

Tree Surgeon and Fencing Contractor

- Tree surgery work undertaken: Trees shaped, reduced, or removed.
- Hedge cutting.
- Stump grinding.
- Garden fencing supplied and erected
- Hedges planted
- 25 years local experience. Fully insured.

Toby Gardener
Beriscolt
Hastingleigh

Tel/Text: 07831473981
Evening: (01233) 750489
Email: tandrgardener@btinternet.com

CUT FLOWERS

SARAH MORRIS
Downfield, Wye Downs

Bunches, posies and arrangements
for all occasions

Picked from my own cutting garden throughout summer
Sweet Peas from June

Tel: 01233 750244
Mobile: 07764633022

Chris Dryland

Property Maintenance

*Decking ~ concreting ~ sheds ~ pergolas ~ weatherboarding
Fencing ~ boundaries ~ minor electrical ~ decorating ~ guttering
small projects ~ large projects ~ emergencies
Most aspects of Household and Garden Maintenance*

References available

Also:

Tipis for hire

www.bighilltipis.co.uk

For reliable service tel. 01233 750350 or 07983 242787

WYNCOT KENNELS

and
CATTERY
(Hastingleigh)

FOR COMFORT AND PEACE OF MIND
WHERE A WARM CARING ATMOSPHERE
IS ALWAYS AT HAND

HEATED KENNELS AND CATTERY
FULLY LICENCED, FULLY TRAINED & CARING STAFF

SPECIAL DIETS CATERED FOR

Set in 9 acres overlooking the picturesque Kent Downs, we have 3 large paddocks
where the dogs are individually exercised and played with

INSPECTION WELCOMED
(8.30 - 11.30) - (2.30 - 5.00)
7 days a week

Phone 01233 750323 for any further details

Wye Beauty

Shellac Manicures - colour lasts 3 weeks
 Waxing - hot and warm
 Electrolysis hair removal
 Red Vein, Skin Tag and Milia treatment
 Aromatherapy/Swedish body massage
 Spray Tanning - lasts up to 2 weeks
 Ear Piercing
 Facials
 Microdermabrasion
 Manicures/Pedicures
 Threading
 Laser Hair Reduction
 Dermal Fillers/Botox
 Semi-permanent makeup

Tel: (01233) 811550

Gift Vouchers available
 35 years experience
 Fully qualified/mature staff
 Guinot Skincare

29 Bridge Street, Wye

Robyn Gardener AABThC BABTAC

Open Tuesdays - Fridays 8.30 - 5pm (later by appt) Saturdays 9 - 4pm

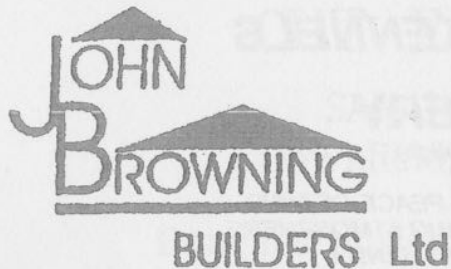

Restoration & Extensions of Period Domestic Property
 House Building and Conversions
 Design and Planning Services

Prospect Farm House, Lees Road, Brabourne Lees, Ashford, Kent TN25 6QE

Directors: J.E. and C.M. Browning Bsc (Hons), MCIOB, MASI

Telephone: 01303 813459
 VAT Registration No: 661 7887 90

www.bodshamholidaylets.com

B&B

Large Double Bedroom with sofa and LCD Smart TV

Continental breakfast

The SMITHY

Two Bedrooms

Beamed lounge with wood burner

Fully equipped Kitchen

Bathroom

Enclosed garden

The BARN

Two Bedrooms

Open lounge, diner

and kitchen

Shower room

T: 01233 750042 M: 07989 584801 E: info@bodshamholidaylets.com



Domestic
 Installer
 Scheme

EDWARD YOUNG

**ELECTRICAL INSTALLATIONS &
 SECURITY SYSTEMS**

Registered Electrician.

Established over 30 years.

All types of installation work carried out.

Fault finding & Repairs.

Farm - Domestic - Commercial

Telephone: 01303 813654

Mobile: 07702 640237

ROZ BACON

Moonraker, The Street, Hastingsleigh,

Ashford, Kent TN25 5HU

01233 750327 (ans)

roz.bacon@btinternet.com

BED & BREAKFAST

Roz is a qualified Guide to the City of

Canterbury and Cathedral Guide

Delightful rooms in a lovely village

VANESSA LONDON

Mill Farm, Bodsham

01233 750427

Home Baking

Pet Sitting

Logs

Reena Platt

Sewing - repairs, alterations, curtains etc

Tel: 01233 650737

CHILHAM FEEDS

01227 731159



9am - 5pm weekdays, 9am - 1pm Saturdays

Wide variety - Friendly service - Reasonable prices - Large stocks

For Horses, Dogs, Cats, Sheep, Goats, Pigs, Poultry, Rabbits, Birds, Fish etc.

Bedding - Vitamins - Supplements - Conditioners - Accessories

East Stour Farm, A28 Godmersham, Nr Chilham, Kent

LEARN FRENCH LOCALLY

Any age, any level, day or evening

Individual or small group

Helen Hewson

Tel: 01233 750589

RICHARD GILBERT PLUMBING & CENTRAL HEATING

Established 25 years

Oil & Gas Central Heating Specialist – OFTEC & Gas Safe Registered –
Landlord's Gas Safety Certificates.

Wood Burning Stove Installations - HETAS registered

Full central heating installations and systems updates, oil boiler and oil
tank installation and replacement, gas boilers, fires, cookers and hobs.
Chimney sweeping and Flue Liner installations.

All Domestic Plumbing including – Power flushing, unvented hot water
systems, bathroom and showers including tiling, hot water cylinders, water
softeners, sink, dishwasher and washing machine installations, replace-
ment radiators and thermostatic valves.

Telephone 01233812566

Mobile 07860 877836

SARAH de ROUGEMONT - Craftsman/Co-ordinator

Upholstery

07973 377817

01227 455841



All commissions considered

Nick Horton

COUNTRY GRASSCARE

Lawn Care, Mowing, Strimming and Brush Clearing

For larger gardens, paddocks and orchards

Small business - Established 8 years

No VAT

Contact Nick on 07787 411685

01233 812848

SIX MILE GARAGE

AND

FIX AUTO CANTERBURY

STONE STREET, STELLING MINNIS, CANTERBURY, CT4 6DN

www.sixmilegarage.co.uk

Telephone: Stelling Minnis 01227 709214/491 Fax: 01227 709331

- * Service and Repairs to Cars and Light Commercial Vehicles
- * Class 4 and 7 M.O.T Testing
- * Diagnostic Tuning Centre
- * Fix Auto Body Repair Centre
- * Car Sales
- * Collection & Delivery

Forecourt Petrol & Shop

Open 7 Days a Week

LOCAL WINDOW CLEANER



Contact Paul Boxall

01233 750206

Style Matters

design and print

Brochures, programmes, fliers
Wedding and personal stationery
Proofreading and research services
Word processing
Colour/Black and white printing, copying, scanning

Telephone: 01233 750425

Email: kerry.relton@googlemail.com

jill.relton@tesco.net

MICHAEL RUST

LETTERING AND CARVING STUDIO



Sculpture and carving in wood and stone.
Architectural lettering in stone, wood and engraved glass.
Memorials and inscriptions designed and cut in the finest hands.

The Studio, Sycamore Barn, Tamley Lane

Hastingleigh, Ashford, Kent TN25 5HW

Telephone: 01233 750305

Email: michael@studiorust.co.uk www.studiorust.co.uk

The Bowl Inn Beer Festival 2015

Thank you for your support

**We raised £905 for the
Stroke Association from the
raffle and donations**

Registered as a Charity in England and Wales (No 211015)

**In memory of our dear friend
Avis Ball**



WHIST DRIVE

Friday 9th October, 7pm

Everyone welcome

£2 (inc light refreshments)



Come and join us for a three-course supper

There will be a raffle to raise money for the

Pilgrim's Hospice

Friday, 23rd October 2015

7.00 for 7.30 pm

In the Evington Hall

Only £7.50 per person
(Coffee and Tea will be provided - Please bring your
own alcohol)

Please let us know if you can come
by Friday, 16th October

by contacting:

	Mrs Jill Argar on	01233 750311
or	Mrs Jean Bowes on	01233 811875
or	Mrs Yvonne Helmer on	01233 750236



CHRISTMAS VILLAGE TRIP TO LONDON

ECP are arranging another trip to London on **Saturday 5th December**.

We would travel by coach from Evington Hall, departing at 8.00 am, arriving at The Embankment at approximately 10.00 am. We would depart the Embankment at 5.30 pm and return to Evington Hall at approximately 8.00 pm, giving you around 7.5 hours to spend in the big city as you see fit. Before leaving London, the coach driver will take us on a tour to see the Christmas Lights.

The cost would be £10 per adult, children 16 and under travel free.

If you are interested in coming on this trip then please could you let Annika Kirton know **by the end of October**, stating the number of adults and children,

(Tel: 01233 7500080, Email: annika.kirton@yahoo.com).

EVINGTON HALL COMMITTEE

We are currently looking for a caretaker/cleaner for the village hall. The role of caretaker would only be suitable for a local resident who would be the main key holder and duties would include taking bookings, supervising hiring out of equipment and checking supplies. The current rate of pay is £24 per month (negotiable).

The cleaning position would be approximately 2 hours a week relating to the amount of use of the hall. The rate of pay for cleaning is £2 per hour. This could be the same person as the caretaker. More detailed job descriptions for both roles are available in the village hall and on the village notice board.

If you are interested in either of these roles please contact Robin Helmer (750236), Sheila Burrage (750375) or Sue Lawson (750288).

BODSHAM CHURCH OF ENGLAND PRIMARY SCHOOL



OPEN MORNING/AFTERNOON FOR YEAR R 2016

We will be holding an open morning on Thursday
12th November at 10.45am and an open afternoon
on

Wednesday 18th November at 2pm.

Please notify the office if you would like to
come and visit us!

Telephone 01233 750374

Executive Head teacher - Mrs Elizabeth Pettersen



Looking for something fun to
do in Half term?

On **Wednesday 28th October**, Evington Community Project is delivering a day of pottery painting workshops with the team from Kippy's – paint your own pottery studio.

There will be a range of pottery items to paint, from bowls and mugs to trinket boxes, animals and even Christmas decorations.

The morning Workshop will run from **10.30am to 12pm** and there will be an afternoon workshop from **2.30 to 4.00pm** in **Evington Village Hall**.

Prices will be significantly reduced from the shop prices as they will be subsidised by

Evington Community Project.

This is an ideal opportunity to make a personalised birthday or Christmas gift.

Places are limited so **please book** as soon as possible to avoid disappointment.

To book, please contact **Tracey Block** on **01233 750415** or **Robin Helmer** on **01233 750236**

gtblock@btinternet.com or
robin.helmer@btinternet.com

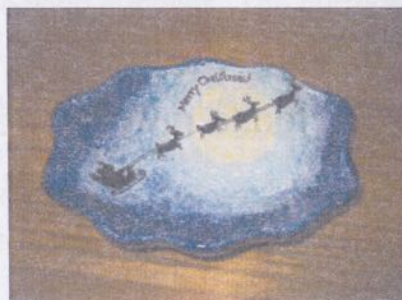

Please make a note in your diaries of the
following events organised by ECP:

28th October 2015 - Ceramic Workshops

14th November 2015 - Film Night

5th December 2015 - Coach Trip to London

**12th December 2015 - Seasonal thanks and additional
100 Club Prize Draw**

13th December 2015 - Children's Christmas Party

Evington Community Project



CLUB

The winning numbers for the September Draw are:

1st Prize: No: 97

2nd Prize: No: 70

3rd Prize: No: 41

Many thanks to all of the 100 Club Members for your support.

HASTINGLEIGH WITH ELMSTED W.I.

Hastingleigh with Elmsted W.I. met on Thursday the 3rd of September at the Evington Hall.

Twelve members attended our meeting.

Our speaker this month was Sarah Grazebrook, whose talk was entitled 'My Brilliant Career, my life as a struggling actress'. Her acting career started when she was four years old, as a cow in a school production, and in her entertaining talk she told us about other parts she had taken after studying drama at Guildford. She was in rep for forty weeks, to enable her to get her Equity card. Once she had got it, she got a job as a waitress at the BBC's TV Centre. She put notes under producer's doors and finally got a television role. It was an entertaining talk that we all enjoyed.

We spoke about the meal we will be doing in the Hall on Friday the 23rd of October. We will be having a raffle, which will be in aid of the Hospice. More details will follow, and we hope we will see many of you there.

Mrs Bowes won the flower of the month competition.

Our next meeting will be on Thursday 1st of October at 7.30 p.m. Our speaker will be Eileen Jennings, who will be talking to us about 'Climbing Mount Kilimanjaro'. Any new members would be made most welcome.

Fiona Steward

EVINGTON GARDENERS

THE ARTS AND CRAFTS MOVEMENT AND ITS GARDENS

Stephen Harmer

Tuesday 20 October 7.30 pm

Evington Hall

Other talks this Season

17 November. Old Ashford – Richard Filmer

2016

19 January Journey through South America

Dr. Appleyard

16 February Yew Trees – Martin Newcombe

15 March The Greenhouse Story – Roland Stevens

Everyone welcome.

Further details from Jane Pearce at flautodolce@btinternet.com

SOUTH HILL GARDEN, 9th AUGUST

Many thanks to Sir Charles Jessel, all who helped with and provided the teas and you who supported this event. Just over £700 was raised for St. Mary's.

The weather was perfect for admiring the range of hydrangeas in the Arboretum and visitors found Sir Charles guidance fascinating and informative.

RB

CHURCH SERVICES IN THE PARISH UPON THE HILLS – October

5 th , 12 th , 19 th , 26 th	10-11am: Tots and Tales at Elmsted (see below)
Sunday 4 th Proper 22	9.30am Cluster Service: Cluster Harvest at Hastingleigh 6pm Evensong BCP at Petham
Sunday 11 th Proper 23	8am Holy Communion BCP at Waltham 10am Bodsham Family Service in Bodsham School Hall 11am Communion Service at Petham
Sunday 18 th Proper 24	9.30am Holy Communion at Waltham 11am Holy Communion at Hastingleigh 11am Family Service in Petham 6.00pm Evensong at Elmsted
Sunday 25 th Proper 25	9.30am Holy Communion at Elmsted 11am Holy Communion at Petham 11am Holy Communion BCP at Hastingleigh 4pm Messy Church at Evington Hall, Hastingleigh
Saturday 31 st	10-3pm Day of Prayer at Waltham
Sunday 1 st No- vember	9.30am Family Service at Petham 6pm Evensong BCP at Petham

Tots and Tales: a free new group for 0-4 year-olds and their grown-ups. All welcome: do come along! We have stories, craft, singing and fun! Plus tea, coffee, juice and biscuits. **Every Monday, 10-11am at Elmsted Church.**

Messy Church: We've changed the name of Sunday Teatime to 'Messy Church'. We will still have fun, craft, stories and eat a light supper together. ALL AGES are welcome in the village hall (Evington Hall), Hastingleigh, at 4pm-6pm on the fourth Sunday of the month.

Bodsham Family Service: a less-formal family service for everyone. Do come and try it! The second Sunday of each month.

Day of Prayer at Waltham: Have you ever been in a labyrinth? Drop in to the Day of Prayer at Waltham and find out what it is and how you can experience it!

OCTOBER DATES FOR YOUR DIARY

Thurs 1st	W.I. Meeting (Page 18)	7.30pm
Tues 6th	Evington Hall Main Committee Meeting	7.45pm
Wed 7th	Coffee Morning	10.30am
	Singing	7.00pm
Fri 9th	Whist drive (Page 12)	7.00pm
Sun 11th	Footpath Walk (Page 26)	2.00pm
Tues 13th	Hastingleigh Parish Council Meeting	7.45pm
Tues 14th	Singing	7.00pm
Tues 20th	Gardeners Society (Page 19)	7.30pm
Wed 21st	Singing	7.00pm
Fri 23rd	W.I. Supper (Page 13)	7.00pm
Wed 28th	ECP Craft Day (Page 16)	10.30am

Note: All events in Evington Village Hall unless otherwise stated.

Parent & Toddler Group meet every Tuesday - 9.30am

Mobile Library every Wednesday 10.55am - 11.20am

Art Group meet on Thursdays 9.30am - 12.30pm

CHURCH FLOWER & CLEANING ROTA

	St. Mary's Hastingleigh	St. James' Elmsted
Oct 3rd	Mrs Hewes, Mrs Healy	Mrs Green
Oct 10th	Mrs Perez, Mrs French	Mrs Calcutt
Oct 17th	Mrs Bowes	Mrs Wood
Oct 24th	Mrs Helmer	Ms Flitney
Oct 31st	Mrs Pell, Mrs Homer	Mrs Healy
Nov 7th	Mrs Boxall, Mrs Boxall	Mrs Denny

The Lorry Way Down (update to End August 2015).

We eventually picked up our visa's from the Ghanaian Embassy in Ouagadougou, Burkina Faso, and were glad to get our passports back so we could get back to travelling and living in Colonel K (our trusty DAF truck). As mentioned last month, we have decided to by-pass the troubled region of Nigeria, and Cameroon (the more people we speak to that know this region, the more we feel we have made the right choice here), and have booked a space on a Freight Vessel that sails from Sheerness in Kent, and travels down the west coast of Africa, stopping at various ports, inc Tema in Ghana (where we will be loading the truck), and then stops at Walvis Bay, Namibia, where we will have the truck unloaded. So after leaving Ouagadougou we headed south towards the border with Ghana, on what we thought was going to be a fairly boring stretch of tarmac road. How wrong you can be sometimes, the road traverses a National Park area, and is mostly very dense and green bush (we are in the wet season after all). On the way through here we saw two separate herds of Elephants, the first herd in a small river bed right next to the road. These elephants obviously have little or no contact with humans, as this is definitely not a tourist destination, and they were very aggressive and agitated with us stopped and taking photo's, eventually we had to make a speedy exit as one young bull elephant charged at the truck. Then 20km further on we were treated to another herd crossing the road and disappearing into the bush. It seems we were very lucky to see elephants on this road, a real treat.

At the border, we were mobbed by 'helpers' and money dealers, this was the first time this has happened since Mauritania, and was quite a shock to the system, we had to get quite firm with them in the end, saying we didn't need their services (we were used to African border crossings by then), but most followed us through no-mans land anyway. On the Ghanaian side, the officials obviously spoke English (their official first language), and after a quick temperature check (for Ebola), we followed the officials into the offices where we quickly had our passport details taken and photo's entered into their computer system, we were then told we had to wait for the top man to stamp the passports. When he appeared, he asked "how long will you be staying in Ghana?", as we had paid for a 90 day visa, we told him "90 days", with this he said "this is not possible and we could only stay 60 days". Despite arguing with him, he would not budge on this and we just hoped that the ship would in fact stop in Tema, otherwise it would mean applying for an extension to the visa in Accra. Once through customs, we were on our way into Ghana, and to the northern city of Tamale, where we spent the night in a hotel carpark. Next day we drove to Mole National Park, and ended up camped on the top of an escarpment overlooking a couple of waterholes. Within an hour of arriving, a herd of elephants were bathing in the waters below us, an amazing place, and we definitely had the best spot (even though this was next to the

hotel). Whilst at Mole we had an armed ranger take us on a walking safari, again seeing lots of Elephants, and various Antelope and birds, it was obvious also that the water holes here were full of crocodiles (not apparent from where the truck was parked). Mole is a great place for limited game viewing (there are very few large cats here), and is very cheap compared to Southern African game reserves, or national parks. The baboons here were a real pain, and one afternoon while we were sitting outside on our camp chairs, one adult and her youngster dropped in through the roof hatch and stole our dried Spaghetti and Bolognese sauce, and were not giving them back, getting quite aggressive as i chased them out of the truck, they are big animals and require respect.

Also arriving at Mole the same day were a couple of Dutch girls that were back packing around Ghana for a few weeks, mainly using public transport (not great in West Africa). We got chatting to Anounk and Naomi, and offered them a lift in the back of Colonel K (we only have two seats in the front, and have never had anyone travel in the back before) down to Kamashi, or if they couldn't stand the harsh ride, they could get out at the bus station at the first town we went though. They ended up staying with us for 10 days and 1,000km!

After an overnight stop at a gold mining town, and hitting the coast road we headed for a place called Cape Three Points in the west of the country, and a 'resort' called Ezile Bay where we could camp in the truck and the girls could stay in a beach hut. The last 25km were on a very badly rutted and muddy dirt track, and took us over an hour to cover through some very dense and lush forests. Whilst at Ezile Bay (3 nights), we employed a guide that took us up a hill side behind the camp and guided us up into the rain forest, it was an amazing experience and the dampness and humidity up in the forest was intense. All the time we were at Ezile Bay, the rain fell on and off and the night before we left it rained really hard, I was not looking forward to driving back up that track, so we prepared the truck by lowering the tyre pressures for extra traction, and set off. The Track was a real muddy mess, and at one point a vehicle had slid across the track and completely blocked it for a time. Then we heard a knock on the shutter separating the cab from the rear, when Jac opened the back, poor Naomi was really suffering, both her hands were in spasm and locked solid, she couldn't feel her feet and she was very pale. Nurse Jac decided that she was severely dehydrated, and we got her to drink some re-hydrating fluids, and lots of water, and suggested that they swap places and Naomi rides up front in the cab. After about 40 mins she seemed better and off we set again, and after one more quick stop for her take a rest from the rough track, we got to the tarmac, and headed east to Ko-Sa near Elmina. The town of Elmina is known for its Portuguese and Dutch slavery forts, and a visit to the large Dutch fort is a very sobering experience. There are also dozens of these forts dotted along the coast of West Africa, and its a

harsh reminder to a very dark part of our history. After four nights at the excellent Ko-Sa, we headed to Big Milly's Back Yard, a back packers stop over, and very different to anything we have stayed at on our travels so far, it was loud, brash, and full of locals drinking and smoking (various stuff I think). This was the place that we said goodbye to our "Dutch Kids", as they had to catch a flight back to Holland, and it seemed weird not to have them with us after almost two weeks, they are great girls and we hope that they stay in touch with us.

The day we were leaving Big Milly's, we got an email from the shipping clearers stating that the dates have changed, and were likely to change again, so we headed back to Ko-Sa, as we knew we could send and receive emails there and were only a days drive from Tema.

As I write this we are now in a hotel in Tema (a monumentally bad hotel, but seemingly better than most here), having dropped off the truck a few days ago at the port and are waiting to pick up our Carnet de Passage once Customs have inspected it. The ship is due into port here on the 26th August, and we have flights booked for 27th August to Walvis Bay, Namibia, via Jo'burg, SA. This shipping lark is an extremely stressful experience, and involves lots of different people in different countries, and if it all works out as planned I'll be amazed!

Wish us luck, eh.

You can view our full blog at www.lorrywaydown.com Our best wishes go out to everyone back home in Hastingsleigh and Elmsted.

Vince and Jacqui Martin

vmartin555@btconnect.com

A Service of Remembrance on All Saints Day

Sunday 1 November at 4 pm in Wye Church

We invite you to a time of remembrance, thanksgiving and hope for those we love who have died.

If you would like us to remember a loved one by name, do let us know beforehand or as you come into the church.

If there is a particular hymn you would like, let us know .

Please join us for this short service and tea afterwards to which all are welcome.

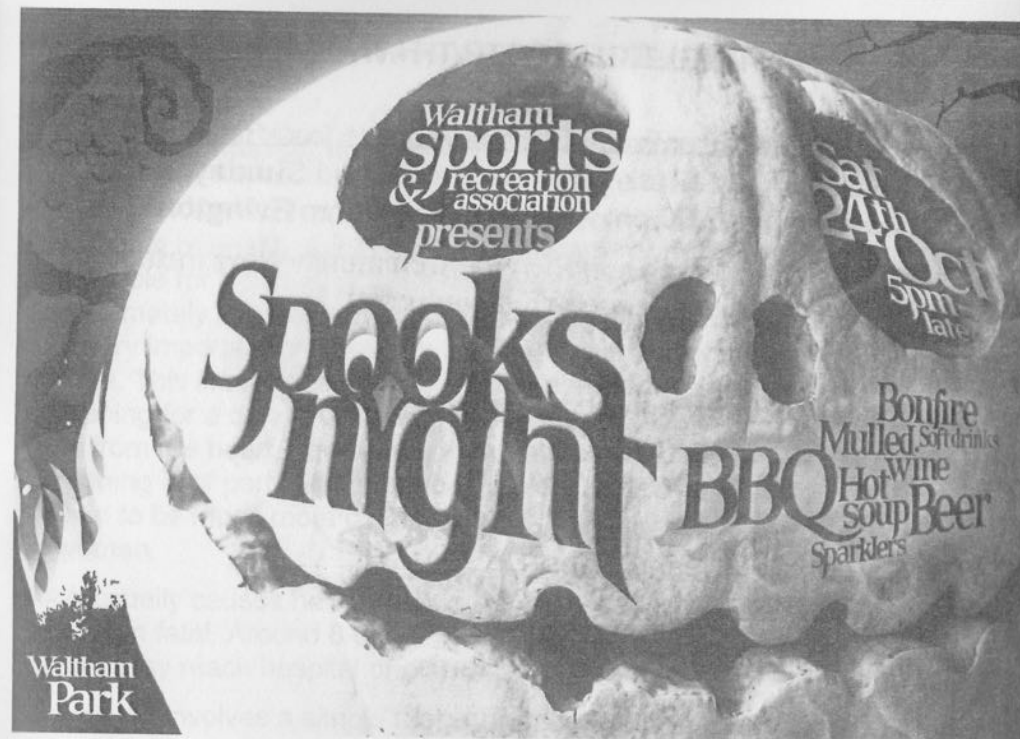

DO YOU ENJOY A GAME OF SCRABBLE ?

If so, do come to Waltham Village Hall

on

Wednesday 14th October

10.00 - 12noon

where we hope to enjoy a couple of games within the time margin.

Purely for fun and enjoyment, and certainly not too serious, you would be most welcome.

Further mornings will be arranged if sufficient interest shown.

HASTINGLEIGH FOOTPATH WALKS

At last we enjoyed the summer, so it's now time to look forward to the monthly walks. They all take place on the **second Sunday in the month**, beginning at **2.00 pm** normally starting from **Evington Hall**.

Details will be posted each month in the Community News including any change in the start point.

The following have kindly agreed to lead the walks

2015

- 13th September - Jean Bowes
- 11th October - Stan & Sheila Burrage
- 8th November - Derek & Janet Harris
- 13th December - Jack & Christine Luck

2016

- 1st January - Mince Pie Walk!
- 14th February - Hilary Pittock
- 13th March - Robin & Yvonne Helmer
- 10th April - Helen Ransley
- 8th May - Val Kerry

If you have not been before, they usually last about two hours and provide a really convivial way to spend a Sunday afternoon, and help to keep you fit!

Please come and join us

Derek Harris

01233 813711

derek@j-dsolutions.co.uk

WYE PATIENT PARTICIPATION GROUP

Of particular interest to men of 65 years or older

Prevention of health problems is an admirable objective but not always achievable for a variety of reasons. Facilities and man power may be limiting and ultimately it is almost always a question of available money. But there is one very important preventative service that is offered by the NHS free of charge. This is screening for abdominal aortic aneurysm (AAA) which is screening for a dangerous swelling of the aorta, the main blood vessel that runs from the heart, down through the abdomen to the rest of the body. This screening is of particular important to older men. The swelling of the aorta is known to be much more common in men aged over 65 although it does occur in women.

AAA usually causes no symptoms but if it bursts it is extremely dangerous and often fatal. Around 8 out of 10 people with a ruptured AAA either die before they reach hospital or do not survive surgery.

Screening involves a simple ultrasound scan of the stomach which usually takes 10-15 minutes. If a small aneurysm is detected it can be monitored at regular intervals to check that the enlargement is not reaching the dangerous stage. If a larger aneurysm is found an appointment with a vascular surgeon will follow very quickly. The surgeon will advise on the benefits of treatment which will minimise the risk of bursting occurring.

The NHS AAA Screening programme was set up in England in 2009 and has been offered throughout the UK since 2013.

Men over 65 who would like to apply for AAA should phone 01277 868775 or E-mail kent.aaascreening@nhs.net, which is the vascular clinic at the Kent and Canterbury Hospital.

John Fletcher Chairman: 01233 813148

Leonie Saint Secretary: 01223 812084

Email wuesurgeryppg@yahoo.co.uk

FROM WYE BENEFICE - Thank you Wye

I wanted to use this space to express my gratitude to so many Wye residents. When, eight years ago, Francis and I ran our first 'Heal for Life' healing week for adult survivors of child abuse – we had help from a number of friends in Wye and the surrounding area. It was a good week but we realized afterwards that the venue was not right and we needed more support if we were to continue. So we decided to give more time to working with Heal for Life in Australia and, for the time being, not try to run weeks in England. It was only when Ravi arrived in Wye that, with his enthusiastic support, we felt we would give it another go. From that moment everything started falling into place, others came forward to support us as helpers on the week and as trustees and we also found the right place to run the weeks. As we embarked on our first week in May 2013 we had other people coming forward to cook meals for the week, others donated soft toys, and others offered prayer, all are much appreciated and needed by us and our guests.

All of us are volunteers but we need to pay for the venue, for food for the week, for additional transport, and for our general costs and overheads so we have set a cost of £400 for each guest for the week. Unfortunately many of our guests are not able to work, due to the ongoing effects of the trauma in their childhood, and therefore are unable to afford the £400. As we want to make sure that all who need our help can come, we have set up a bursary fund to pay the costs of any guest who needs help. We ask every guest to pay what they can afford and then we try to find the rest. In this respect Wye has been incredibly generous, the PCC has given us grants, there was a Safari Supper whose organisers donated their proceeds to the fund and then lots of individuals who have contributed to the fund with the result that to date we have been able to say 'yes' to all those who have applied to come.

So thank you to all of you who help – as you read this we will have completed our eighth week here in the UK and now more than 75 guests have joined us for one of our weeks.

We have every intention of continuing the healing weeks in 2016 and beyond and we will continue to seek your help in any way that you can. Guests who receive help from the bursary fund are invited to write a letter to our sponsors and I want to end with one of these letters.

Dear Sponsor

You will never know the difference being on the Heal for Life Healing Week has made to me, because you will never know me. So your generosity in providing sponsorship is all the more amazing. Thank you!

I have struggled with the effects of my childhood abuse for a very, very long time. I've received more love, care, and understanding this week than I

experienced through the whole of my childhood and early adulthood. It has made a great difference to me – more than I can ever say.

The team leading the course are caring and professional, and they create a very safe environment for us to explore our issues and heal.

I am so pleased to have received the tools to continue my healing journey as I leave and go back to my normal life.

Please don't think that what happens at Heal for Life doesn't make a difference. It does!

With gratitude, + blessings for your generosity

A

Lucy Huntington

FROM GODINTON HOUSE & GARDENS

The garden has certainly enjoyed the rain over the last week or so, the colours in the Walled Garden are fabulous. Just a reminder the stables will remain open until the end of September so you can meander around the garden, then enjoy a cup of tea and piece of cake.

OCTOBER 1 - NOVEMBER 26 - THE CONFIDENT GARDENER

Join Fiona Abrahams in the garden at Godinton House for an 8 week practical gardening course. For complete beginners or keen gardeners who want to brush up on gardening skills and expand their plant knowledge. Contact Fiona on 07941 580613, Fiona.abrahams1@btinternet.com, course £250.00

HHA - GARDEN OF THE YEAR AWARD

Designed to recognise the importance of gardens, either in their own right or as settings for historic houses.

WHO CAN VOTE? Members and Friends of the HHA

WHICH GARDENS ARE ELIGIBLE? All HHA Members with gardens open to the public at least ten times a year and which offer free access to HHA Friends.

Remember to vote for your garden of the year, you can do this online at www.hha.org.uk/goya

In aid of the LORD WHISKY SANCTUARY FUND (Registered Charity
283483)

Park House Animal Sanctuary, Stelling Minnis CT4 6AN. Tel: 01303
862622

End of Year Boot Fayre & Clearance Sale

Saturday 10th October

at Park House Animal Sanctuary Stelling Minnis

Boots from 8am - all boots just £5

Refreshments ~ Admission by donation

Forthcoming Events:

Indoor Fair at The Village Centre, Birchington

Saturday 3rd October, 9am - 12noon

Swalecliffe & Chestfield Autumn Bazaar

at The Community Centre, St. John's Road. Swalecliffe

Saturday 7th November, 9.30am - 12.30pm

Autumn Bazaar at Lyminge Village Hall

Saturday 14th November, 10am - 1pm

To book a table, ring 01303 862622

~~~~~

Why not visit

### The Lord Whisky Tea Rooms

Gate Lane, Rhodes Minnis CT4 6XY

Open daily from 10am - 4pm

Tel: 01303 862349

**AF** AJ Fortescue & Son Ltd  
BUILDERS & CONTRACTORS

EXTENSIONS, ALTERATIONS,  
REPAIRS, GROUNDWORK

Trustworthy, Reliable,  
Long established local business

Waterside Farm, West Brabourne,  
Ashford, TN25 5NA

Tel: 01303 813108

E-Mail:

office@ajfortescueandson.co.uk

### COUNSELLING SERVICES

Bev Russell DipCouns

MBACP

brcounselling@yahoo.co.uk

www.brcounselling.co.uk

07505 749643

### ALL CREATURES GREAT AND SMALL

House and pet sitting service

01233 714682 - 07942 045286

CRB Checked

**Dawn Busby**

Insured

Good References available

**KENT & SUSSEX**  
HOLIDAY COTTAGES



With over 250 properties in this  
region and an expert local team, call  
now to book your 2015 break or to  
talk to one of the team about letting  
your property for holiday rentals.

— **01304 619 444** —

www.kentandsussexcottages.co.uk

info@kentandsussexcottages.co.uk

12 King Street, Sandwich, Kent CT13 9BT

### Olde Enlish Pest Control

Rabbits, Moles, Squirrels,  
mice, rats, foxes, etc

Plus ALL Public health Insects.

Written reports provided.

24/7/365 Call out.

www.oldeenlishpestcontrol.co.uk

Email. 16bore@blackberry.orange.co.uk

Home. 01233 640681

Mobile 07790. 532 420.



# MARY HEMSLEY

## INTERIORS

"the complete service"

- Curtains
- Designer fabrics
- Tracks and Poles
- Blinds
- Wallpapers
- Upholstery

### Little Greene Paint

design ideas and advice

**01233 813717**

150 Bridge Street, Wye, Ashford, Kent. TN25 5DP



### YOGA CLASSES

WALTHAM VILLAGE HALL—MONDAY EVENINGS

PETHAM VILLAGE HALL—WEDNESDAY EVENINGS

*Suitable for absolute beginners to experienced students;*

*Men or women and a wide range of fitness levels.*

*Yoga will help with flexibility, stretching, relaxation and stress.*

**I ALSO OFFER A VARIETY OF MASSAGE TREATMENTS**

*To ease stiff joints, promote health and well being and for stress management.*

*(Fully qualified ITEC/LCIC/Diploma in Yoga Teaching/Life Coach)*

*Phone or email for more information: Lynn 01227 700071/07913305175*

*lynn@saxby4.orangehome.co.uk*

*Elegant Venue for Business Events, Weddings & Celebrations*

PLUS

*Classes & Activities:*

*Pilates, Yoga, Ballroom Dancing, Latin & Salsa, Nordic Walking,  
Singing, Work-Out, Piano, Squash, Swimming (summer)*

Visit [www.charlton-park.org](http://www.charlton-park.org) for full details:



Bishopsbourne, Canterbury CT4 5JA

01227 831355 [info@charlton-park.org](mailto:info@charlton-park.org)

## BOSSINGHAM

GROUNDWORK & LANDSCAPING

EXCAVATION  
CONCRETING  
DRAINAGE  
CAR PARKS  
DRIVEWAYS  
BRICKWORK



PATIOS  
PONDS  
TURFING  
FENCING  
PLAYGROUNDS  
EQUESTRIAN ARENAS

M: 07894 007 660

W: 01303 890 704

[WWW.BOSSINGHAMGROUNDWORKS.COM](http://WWW.BOSSINGHAMGROUNDWORKS.COM)

**ELIZABETH MILLER** MSSCh MBChA

*Chiropodist*



TEL.  
**01233 750200**

*Home visits by appointment*

# SAVE £££S ON SKIP HIRE ACROSS KENT

4, 6, 8 & 12yd Skips  
Domestic & Commercial  
Reliable Service  
Permits Arranged  
Competitive Rates  
Fully recycled at our own facilities



CONTACT US TODAY  
TO FIND OUT MORE

01303 888373  
COUNTRYSTYLERECYCLING.CO.UK

**COUNTRYstyle**  
RECYCLING

Imaginative design service

- ☐ From single items
- ☐ to full room plans
- ☐ From budget basic
- ☐ to dovetailed hardwood
- ☐ Kitchen fitting service
- ☐ Repairs & alterations



07715 565030

01227 700883

Christmas Cottage

Richdore Road

Waltham

Kent CT4 5SH

bengrillet@btopenworld.com

**G.A. WATTS**  
Electrical Installations  
Approved Electrician

**NICEIC DOMESTIC INSTALLER**

New installations. Extra points. Complete rewires.  
Appliance testing and electrical surveys.

Security lighting.  
Specialist in sympathetic  
Wiring for period properties.

For personal attention  
And free estimates  
(01227) 709376  
(07973) 480241

## KENT'S LEADING SPECIALIST IN AFFORDABLE AND LUXURY FLOORING

www.charingcarpets.co.uk

TOP QUALITY TUFTED TWIST CARPET  
ONLY £19.95 SQM INCLUDING FITTING  
**SELECTA TWIST**  
80% PURE NEW BRITISH WOOL

COME AND BROWSE  
IN OUR EXTENSIVE  
CARPET AND  
WOOD FLOORING  
SHOWROOMS

**carpets direct**

*the flooring specialists*

SELECTA HOUSE CHARING HILL TN27 ONL 01233 714999



# S.C.S.

Cesspool / Septic Tank Emptying Service

For That Quality Service

**Southern Cesspool Services**



*All Types of Tanks Emptied*

*Septic Tanks/Cesspool Tanks/  
Treatment Plants*

*High Pressure Jetting of Drains  
Soakaways ETC*



*Regular Automatic Bookings*



**01233 646767 / 07773 491356**



Card Payment Accepted



Web: [www.southerncesspoolservices.com](http://www.southerncesspoolservices.com)

Email: [info@southerncesspoolservices.com](mailto:info@southerncesspoolservices.com)

## LOGS & FIREWOOD

**For Good Quality, Seasoned  
Burning Wood**



**Ash or mixed logs (dry)  
cut to order**

**Ring John Austen**

**(01227) 700570**

## AFB ELECTRICAL LIMITED

Electrical Contractor



**All electrical work undertaken**

**Electrical condition reports**

**Heating controls - including the new smart "nest"  
thermostat**

**Please contact:**

**Andy Burchell**

**Tel: 01233 632424    Mobile: 07739 259953**

**E-mail: [aburchell@afbelectrical.co.uk](mailto:aburchell@afbelectrical.co.uk)**

## Containerised Storage

*Available in southeast of Ashford*



**Fully secure  
Indoors or outdoors  
Competitive rates**



**Tel: 01233 720871 / 812237**

**Email: [info@tdenneandsons.co.uk](mailto:info@tdenneandsons.co.uk)**



## Bossingham pre-school

- Children aged 2-5 years
- Experienced & friendly staff
- Quiet rural location
- Breakfast & after-school clubs

Situated in purpose-built premises, within the grounds of Stelling Minnis Primary School, we offer creative and stimulating activities to help the physical, social and educational needs of every child. There's an all-weather outdoor play area, optional breakfast club available from 8am and after-school club available until 6pm.

visit: [bossinghampreschool.co.uk](http://bossinghampreschool.co.uk)  
or call: **01227 709156**

## aldingtonosteopathy

The Surgery, Goldwell Close, Aldington, Ashford, Kent. TN25 7DY.

Can provide effective treatment for many conditions including:

Back and neck pain

Sports injuries

Headaches

Trapped nerves

Arthritis

Shoulder pain

Sciatica

Whiplash

Knee problems

Ligament sprain

Also available specialist osteopathic clinics for:

Pregnancy related conditions

Cranial osteopathy for babies

**01233 720160**

[www.aldingtonosteopathy.com](http://www.aldingtonosteopathy.com)

## LOCAL ORGANISATIONS

|                             |              |                               |
|-----------------------------|--------------|-------------------------------|
| Elmsted Parish Council      | Clerk        | Tracey Block<br>01233 750415  |
| Hastingleigh Parish Council | Clerk        | Tracey Block<br>01233 750415  |
| Evington Hall (Bookings)    |              | Mrs S Burrage<br>01233 750375 |
| Evington Hall Committee     | Hon Sec      | Mrs S Lawson<br>01233 750288  |
| Evington Community Project  | Hon Sec      | Mrs S Boxall<br>01233 750206  |
| Evington Gardeners' Society | Hon Sec      | Mrs J Pearce<br>01233 750382  |
| Art Group                   | Contact      | Mrs V Kerry<br>01227 700843   |
| Footpath Walks              | Contact      | Mr D Harris<br>01233 813711   |
| Women's Institute           | Contact      | Mrs J Bowes<br>01233 811875   |
| Parent & Toddler Group      | Contact      | Mrs N Phipps<br>01233 750221  |
| Neighbourhood Watch         | Hastingleigh | Mr G Block<br>01233 750415    |
|                             | Elmsted      | Mr J Argar<br>01233 750311    |



@thebowlinn



AT HASTINGLEIGH, KENT (nr Wye, off the A28)

CAMRA GOOD BEER GUIDE 2007-2015. ASHFORD, FOLKESTONE & ROMNEY MARSH PUB OF THE YEAR 2012.

MON CLOSED

TUES 5PM - 11PM

WED 5PM - 9PM

THURS 5PM - 9PM

FRI 5PM - 11PM

SAT MIDDAY - LATE

SUN MIDDAY - 9PM

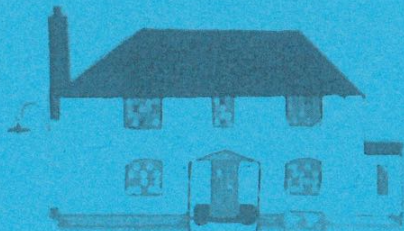

FIND OUT WHICH ALES WE'RE  
SERVING NOW BY VISITING  
THE PERFECT PINT WEBSITE!



perfectpint.co.uk

A 17th's PUBLIC HOUSE WITH A BEER GARDEN AND A BARN, SERVING THE FINEST LOCAL KENTISH ALES.  
PLEASE NOTE: WE'RE CLOSED MONDAYS, OPEN FROM 5PM WEEKDAYS, FOOD ONLY AT WEEKENDS, NO DOGS EXCEPT GUIDE DOGS.

thebowlonline.co.uk

enquiries@thebowlonline.co.uk

01233 750354

# Hastingleigh Garage

***Motor Vehicle & Agricultural Engineer***

***MOTs, Welding***

***Vehicle bodywork repairs & spraying***

***Hastingleigh Yard, Hastingleigh, Ashford, Kent***

***Telephone 01233 750413***