

Elmsted with Hastingleigh Community News

*St. James the Great
Elmsted*

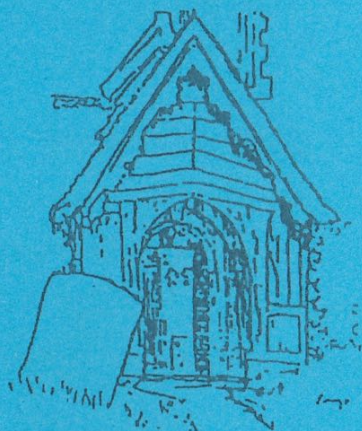

*St. Mary The Virgin
Hastingleigh*



March 2016

40p

THE UNITED WYE BENEFICE

Priest-in-charge

Revd. Ravi Holy

The Vicarage, Wye

01233 812450

Ravi.Holy@wyebenefice.org.uk

Associate Priest

(with special responsibility

For the parishes of Hastingleigh

Elmsted, Petham & Waltham)

Revd. Lorraine Lawrence

The Vicarage, Hastingleigh, TN25 5HP

01233 750987 - 0789 4034409

lorraine_lawrence@btinternet.com

THE PARISH UPON THE HILL

Churchwarden:

Mrs Roz Bacon

01233 750327

Mrs Daphne ten Hove

01227 700460

Hon. Secretary PCC:

Mrs J Smallwood

01233 750240

PARISH WEBSITES

www.elmstedpc.kentparishes.gov.uk

www.hastingleighpc.kentparishes.gov.uk

COMMUNITY NEWS

Editor

Mrs Sue Boxall 01233 750206

Quackers, The Street, Hastingleigh

Advertising Manager

Mrs Alison Shepherd 01233 750072

Little Gains Cottage, TN25 5JU

Closing date for material: 15th of the month prior to publishing

via email elmstedwithhastingleighnews@yahoo.co.uk

Please ensure all articles emailed are on A5 size please

General Builders and Property Maintenance



All aspects covered

Free Estimates

Glenn Young 01233 750427

Seasoned logs available, free local delivery

PAINTING & DECORATING

DAVID FARNFIELD

FOR ALL YOUR DOMESTIC DECORATING
NEEDS

INCLUDING SASH WINDOW RESTORATION

AND WALLPAPERING

FREE Estimates

Mob: 07710 130275

Tel: 01233 750450

Email: enquiries@davidfarnfield.com

www.davidfarnfield.com



Tree Surgeon and Fencing Contractor

- Tree surgery work undertaken: Trees shaped, reduced, or removed.
- Hedge cutting.
- Stump grinding.
- Garden fencing supplied and erected
- Hedges planted
- 25 years local experience. Fully insured.

Toby Gardener
Beriscolt
Hastingleigh

Tel/Text: 07831473981
Evening: (01233) 750489
Email: tandrgardener@btinternet.com

CUT FLOWERS

SARAH MORRIS
Downfield, Wye Downs

Bunches, posies and arrangements
for all occasions

Picked from my own cutting garden throughout summer
Sweet Peas from June

Tel: 01233 750244
Mobile: 07764633022

Chris Dryland

Property Maintenance

*Decking ~ concreting ~ sheds ~ pergolas ~ weatherboarding
Fencing ~ boundaries ~ minor electrical ~ decorating ~ guttering
small projects ~ large projects ~ emergencies
Most aspects of Household and Garden Maintenance*

References available

Also:

Tipis for hire

www.bighilltipis.co.uk

For reliable service tel. 01233 750350 or 07983 242787

WYNCOT KENNELS

and
CATTERY
(Hastingleigh)

FOR COMFORT AND PEACE OF MIND
WHERE A WARM CARING ATMOSPHERE
IS ALWAYS AT HAND

HEATED KENNELS AND CATTERY
FULLY LICENCED, FULLY TRAINED & CARING STAFF

SPECIAL DIETS CATERED FOR

Set in 9 acres overlooking the picturesque Kent Downs, we have 3 large paddocks
where the dogs are individually exercised and played with

INSPECTION WELCOMED
(8.30 - 11.30) - (2.30 - 5.00)
7 days a week

Phone 01233 750323 for any further details

Wye Beauty

Shellac Manicures - colour lasts 3 weeks

Waxing - hot and warm

Electrolysis hair removal

Red Vein, Skin Tag and Milia treatment

Aromatherapy/Swedish body massage

Spray Tanning - lasts up to 2 weeks

Ear Piercing

Facials

Microdermabrasion

Manicures/Pedicures

Threading

Laser Hair Reduction

Dermal Fillers/Botox

Semi-permanent makeup

Tel: (01233) 811550

Gift Vouchers available

35 years experience

Fully qualified/mature staff

Guinot Skincare

29 Bridge Street, Wye

Robyn Gardener AABThC BABTAC

Open Tuesdays - Fridays 8.30 - 5pm(later by appt) Saturdays 9 - 4pm

www.bodshamholidaylets.com

B&B

Large Double Bedroom with sofa and LCD Smart TV

Continental breakfast

Tea and coffee making facilities

The SMITHY

Two Bedrooms

Beamed lounge with wood burner

Fully equipped Kitchen

Bathroom

Enclosed garden

The BARN

Two Bedrooms

Open lounge, diner

and kitchen

Shower room

T: 01233 750042 M: 07989 584801 E: info@bodshamholidaylets.com

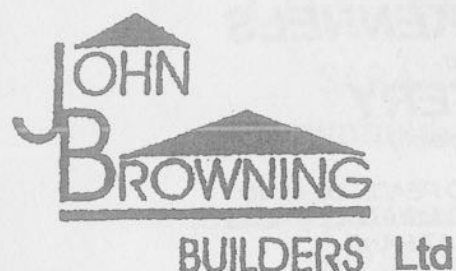

Restoration & Extensions of Period Domestic Property
House Building and Conversions
Design and Planning Services

Prospect Farm House, Lees Road, Brabourne Lees, Ashford, Kent TN25 6QE

Directors: J.E. and C.M. Browning Bsc (Hons), MCIOB, MASI

Telephone: 01303 813459

VAT Registration No: 661 7887 90



Domestic
Installer
Scheme

EDWARD YOUNG

**ELECTRICAL INSTALLATIONS &
SECURITY SYSTEMS**

Registered Electrician.

Established over 30 years.

All types of installation work carried out.

Fault finding & Repairs.

Farm - Domestic - Commercial

Telephone: 01303 813654

Mobile: 07702 640237

ROZ BACON

Moonraker, The Street, Hastingsleigh,

Ashford, Kent TN25 5HU

01233 750327 (ans)

roz.bacon@btinternet.com

BED & BREAKFAST

Roz is a qualified Guide to the City of

Canterbury and Cathedral Guide

Delightful rooms in a lovely village

VANESSA LONDON

Mill Farm, Bodsham

01233 750427

Home Baking

Pet Sitting

Logs

Reena Platt

Sewing - repairs, alterations, curtains etc

Tel: 01233 650737

CHILHAM FEEDS

01227 731159



9am - 5pm weekdays, 9am - 1pm Saturdays

Wide variety - Friendly service - Reasonable prices - Large stocks

For Horses, Dogs, Cats, Sheep, Goats, Pigs, Poultry, Rabbits, Birds, Fish etc.

Bedding - Vitamins - Supplements - Conditioners - Accessories

East Stour Farm, A28 Godmersham, Nr Chilham, Kent

LEARN FRENCH LOCALLY

Any age, any level, day or evening

Individual or small group

Helen Hewson

Tel: 01233 750589

RICHARD GILBERT PLUMBING & CENTRAL HEATING

Established 25 years

Oil & Gas Central Heating Specialist - OFTEC & Gas Safe Registered -
Landlord's Gas Safety Certificates.

Wood Burning Stove Installations - HETAS registered

Full central heating installations and systems updates, oil boiler and oil
tank installation and replacement, gas boilers, fires, cookers and hobs.
Chimney sweeping and Flue Liner installations.

All Domestic Plumbing including - Power flushing, unvented hot water
systems, bathroom and showers including tiling, hot water cylinders, water
softeners, sink, dishwasher and washing machine installations, replace-
ment radiators and thermostatic valves.

Telephone 01233812566

Mobile 07860 877836

SARAH de ROUGEMONT - Craftsman/Co-ordinator

Upholstery

07973 377817

01227 455841



All commissions considered

Nick Horton

COUNTRY GRASSCARE

Lawn Care, Mowing, Strimming and Brush Clearing

For larger gardens, paddocks and orchards

Small business - Established 8 years

No VAT

Contact Nick on 07787 411685

01233 812848

SIX MILE GARAGE

AND

FIX AUTO CANTERBURY

STONE STREET, STELLING MINNIS, CANTERBURY, CT4 6DN

www.sixmilegarage.co.uk

Telephone: Stelling Minnis 01227 709214/491 Fax: 01227 709331

- * Service and Repairs to Cars and Light Commercial Vehicles
- * Class 4 and 7 M.O.T Testing
- * Diagnostic Tuning Centre
- * Fix Auto Body Repair Centre
- * Car Sales
- * Collection & Delivery

Forecourt Petrol & Shop

Open 7 Days a Week

LOCAL WINDOW CLEANER



Contact Paul Boxall

01233 750206

Style Matters

design and print

Brochures, programmes, fliers
Wedding and personal stationery
Proofreading and research services
Word processing
Colour/Black and white printing, copying, scanning

Telephone: 01233 750425

Email: kerry.relton@googlemail.com

jill.relton@tesco.net

MICHAEL RUST

LETTERING AND CARVING STUDIO



Sculpture and carving in wood and stone.
Architectural lettering in stone, wood and engraved glass.
Memorials and inscriptions designed and cut in the finest hands.

The Studio, Sycamore Barn, Tamley Lane
Hastingleigh, Ashford, Kent TN25 5HW

Telephone: 01233 750305

Email: michael@studiorust.co.uk www.studiorust.co.uk

Evington Community Project



CLUB

There were no draws in January or February

1st Prize: No:

2nd Prize: No:

3rd Prize: No:

HASTINGLEIGH WITH ELMSTED W.I.

Hastingleigh with Elmsted W.I. met on Thursday the 4th of February at the Evington Hall.

Twelve members attended our meeting.

Our speaker this month was Dr. David Mannion and his talk was entitled – 'Extra terrestrials – are you out there?' He had spoken to us before, and was just as entertaining again this time. He gave out more statistics than I could do justice to here, but I'll give you a couple – there are over 100 billion stars in our galaxy, over 100 billion galaxies in our universe and more stars in our universe than grains of sand on earth. We always enjoy listening to him.

The rest of the meeting was taken up with W.I. business, and discussing our May meal out.

The flower of the month competition was won by Mrs. Bowes and the competition was won by Mrs. Nixon.

Our next meeting will be held on Thursday the 3rd of March at 7.30 p.m. in the Evington Hall, when our speaker will be Mrs. Margaret Hanlon, speaking to us about the Canterbury Oast Trust. Any new members will be made most welcome.

Fiona Steward

EVINGTON GARDENERS

Dr. Appleyard took a refreshingly different approach in his talk, 'Some reflections from South America', at the meeting in January. Instead of the usual slides accompanying a lecture, he showed a series of three short films he had shot, with pauses for discussion between each – a rather nice gesture as some members had visited the places featured. The first film, shot in Buenos Aires, showed some scenes of the artist area near the Port from where the tango dance originated with sailors and which was subsequently exported to Europe. The second was of the Iguazu Falls with some lovely scenes of boats sailing right under the spray of the Falls and scenes from a helicopter. The third, longer film showed scenes from both Cusco, the capital of the kingdom of the Incas, and Machu Picchu, a seat of learning, in Peru. From Cusco there were some amusing scenes of the making of animals out of clay which were designed in such a way and to make the sound of that particular bird or animal through water passing from one part of the pottery piece to another. There was also much interest in the architecture of Machu Picchu. The Incas were very good architects, designing their houses to withstand earthquakes and building them in local, dressed stone apparently without the use of mortar. Terraces of different sizes up the mountainside contained gardens, and plants growing included avocado, fuchsia, cocoa and datura which contains psychic compounds which the Priest used to take to generate hallucinations in their rituals. The King and the Priests controlled the population. It was a fascinating talk and much enjoyed by all.

By the time this appears members will also have enjoyed a talk about yew trees given by Martin Newcombe. The talk on 15th March, given by Roland Stevens, is entitled, 'The Greenhouse Story'. As always, everyone is welcome.

J.P.

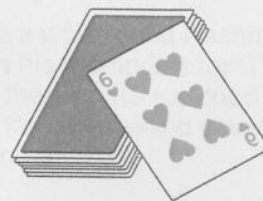

WHIST DRIVE

Friday 11th March, 7pm

Everyone welcome
£2 (inc light refreshments)

The Bowl Inn

Easter Opening Times 2016



Good Friday 25th March
Open all day from midday



Easter Sunday 27th March
Open from midday until 9pm



Easter Monday 28th March
Open from midday until 9pm

Tuesday 29th March
Closed

Wednesday 30th March
Open from 5pm



MICHAEL RUST

We have such a fine artist craftsman living in the midst of the village that I thought it was time to acknowledge some of Michael's more local achievements in wood and stone.

Michael started his Studio in Tamley Lane in 1985 having farmed Court Lodge Farm in the valley surrounding the Church for some years previously. The farm had been owned by Commander and Lady Mary Findlay since 1949 and they converted it to organic agriculture. Michael became a tenant of the farm via The Soil Association and continued the organic tradition.

With a change in ownership Michael left the farm and was able to return to his first love, fine art. As he says on his web site 'The essence of craftsmanship is the conjunction of mind, eye and hand at the point of application to the material. Whilst not disparaging the use of machines for certain tasks the raison d'être of the Studio lies in producing unique items by hand. Handwork involves what is known as 'the workmanship of risk'; every blow of the mallet and every stroke of the gouge, pencil or brush involves a myriad of co-ordinated actions, none of which can be guaranteed. However, the constant practice of work, guided by the mind, is able to produce a thing of beauty like no other'.

His craftsmanship in both wood and stone is exquisite as many of you who have seen the Joyful Madonna, which was commissioned by Father Michael Hinton as a gift for St Mary's Church, Dover, will agree. Another recent commission was for Chilham Castle where Tessa Wheeler wished to commemorate the life of a 350 year old oak tree that, due to infirmity, had to be felled. The main timbers were worked on by the estate workers to fashion a 12 metre long bench that is set in the sloping lawns of the Castle and Michael carved a series of stones telling the history of the tree and recording the roles of the staff in this historical event. In All Saints Church, Boughton Aluph you will find a wooden memorial created by Michael and the late John Ward to the men of Wye Fire Service who saved the church from fire during WWII. Also in All Saints is the memorial to the counter-tenor Alfred Deller created by Michael from green Cumbrian slate.

Nearer to home in St Mary's churchyard at Hastingleigh we have twelve superb commemorative stones designed and carved by Michael and sometimes including flowers and other symbols pertinent to the memory of those departed.

Above Wye Crown, cut originally in the chalk hillside, you will find the 1 tonne stone 'Floreat Wye' that was created as a Millennium commission together with the nearby compass rose set in the ground.

Do take a walk round Hastingleigh churchyard to see Michael's work – he does not sign his memorials for 'The worker is hidden in the workshop'. Inside the church there is the oak rood cross and font cover. The dove on the font cover is carved from yew wood saved from the 1000 year old trees that came down in the hurricane of 1987.

RB

Wine Tasting Event

CHAMPAGNE & FINE WINES

A FUNDRAISER FOR BODSHAM SCHOOL

PENSTOCK Barn, East Brabourne, TN25 5LL ~ for 7.30pm

19TH MARCH 2016

A RARE OPPORTUNITY to sample a range of 'SLEEPERS';
Specially-selected WINES, that WILL become the £250-£5000
per-bottle investments of the future. (Some unavailable to the public).

All sample wines are chosen from a private, investment-grade cellar.

Wines are NOT AVAILABLE TO PURCHASE at this event.

TICKETS: £35 26 PLACES ONLY. Call Sue on 01227 700009
(INCLUDING CHEESE & NIBBLES) HELP US TO RAISE FUNDS FOR BODSHAM SCHOOL

MY PARACHUTE JUMP

It's been postponed 3 times due to fog, gale force winds,
and a flooded runway!

Rescheduled for 13th March.

The good news is that there is now over £1000 in the kitty
that's been raised for breast cancer.

If anyone should like to donate

www.doitfircharity.com/robyngardener.

Thank you for all the donations raised so far.

Fingers crossed if happens in March



Robyn Gardener

LONDON MARATHON

I am running the London Marathon in April in aid of Marie Curie whose nurses make it possible for people living with a terminal illness to be cared for at home in their final days, as well as providing invaluable support to families. The Marie Curie nurses were a huge help to our family whilst Dad was ill. Having had this first-hand experience, I would be enormously grateful for any sponsorship to enable us to support such a worthy charity. The marathon is going to be quite a challenge for a non-runner but training is going well in and around Newcastle and I have now reached 10 miles.

Thank you for taking the time to read this and if you would like to support Marie Curie, please visit our fundraising page.

Eleanor Thrupp

<http://www.virginmoneygiving.com/team/ThruppLiddle>



EVINGTON HALL COMMITTEE

A big thank you to everyone who contributed to the Jumble sale at the end of January by donations of jumble and helping to set up before the event and also on the day. A sum of £496.60 was raised for hall funds.

SB

PANCAKE PARTY

Thank you to all who cooked for and supported
the pancake party on Shrove Tuesday.

£155 was raised for Water Aid.

RB & DT

IN THE GARDEN

March is one of the busiest months when the garden needs tidying up ready for the coming season when plants begin to grow. Some plants may be in flower and should be left until flowering is over before pruning etc. for the rest it is important that you prepare them and the ground for the season to come.

If you have not pruned shrubs, now is the time to do it before the new growth begins. There are many techniques but the basic idea is to encourage the plant to grow and produce a structure to control the plant to your requirements. If left to their own devices many plants will become congested encouraging weak growth and dominating the other plants around them. For example, this is the time of year for pruning some flowering shrubs and fruit trees. Shrubs like Hydrangeas, particularly the 'mop head' variety, need last year's flower heads cut off. Cutting back to an outward facing bud, 1-2 buds from the base of last years' new growth will stimulate fresh growth and open the plant to air movement within it. Removal of weak growths which are unlikely to flower will concentrate the growth of the plant to the flowering stalks you want.

The same applies to fruit trees particularly soft fruit like gooseberries where they will simply develop a mass of branches making it impossible and sometimes painful to pick the fruit. Some fruit are more difficult like apples where there are varieties that fruit on spurs and are suitable for winter pruning and those that fruit on the tips of the branches are better pruned in the summer.

When you cut away parts of the plant or pick the fruit you are taking away nutrients and this is the time to feed the plants with a general fertilizer to ensure good growth in the coming summer.

It is the time for seed planting. In the garden many of the vegetable seeds can be planted directly into the ground. Dig and weed an area to be planted and plant early varieties of carrots, peas, beans lettuce etc. making sure the spacing suits the plants. Where support is required make sure you take this into account.

With the flowering plants you can sow many seeds if you have the space or alternatively wait a while and buy plug plants which enables you to delay planting until conditions are warmer. These should be planted on into larger pots to allow them to continue to develop before planting them out. Look for robust plants, not those that are long and etiolated. Keep them in a high light environment until you plant them out.

SB

Evington Community Project

NOTICE OF ANNUAL GENERAL MEETING

The Annual General Meeting of the Evington Community Project will be held in the Evington Hall on Monday 7th March at 7.30 pm.

ALL WELCOME

Pat Wood and family would like to thank family and friends for messages of condolence, flowers and donations in memory of Peter who passed away at home on 22nd January 2016. Thank you to everyone who came to his funeral at St James the Great, Elmsted. It was a great support to see so many people there.

CHURCH FLOWER & CLEANING ROTA

	St. Mary's Hastingleigh	St. James' Elmsted
Mar 5th	Mrs Pell	Mrs London
Mar 12th	Mrs Boxall, Mrs Boxall	Ms Flitney
Mar 19th	Mrs Bowes	Mrs Healy
Mar 26th	Mrs Helmer	Mrs Denny

CHURCH SERVICES IN THE PARISH UPON THE HILL - March 2016

Monday 7 th - 21 st	10-11am: Tots and Tales at Elmsted (see below)
Sunday 6 th Fourth Sunday of Lent	9.30am CLUSTER MOTHERING SUNDAY SERVICE at Petham
	11.00am MOTHERING SUNDAY SERVICE at Hastingleigh
Sunday 13 th Fifth Sunday of Lent	8.00am Holy Communion BCP at Waltham
	10.00am Messy Church at Bodsham
	11.00am Communion Service at Petham
Sunday 20 th Palm Sunday	9.30am Holy Communion at Waltham
	11.00am Holy Communion at Hastingleigh
	11.00am Family Service in Petham
	5.00pm Evensong at Elmsted
Friday 25 th Good Friday	10.00am Easter Garden making at Waltham
	10.00am Easter Garden making at Petham
	12 noon Stations of the Cross at Elmsted
	2.00pm Third Hour led meditation & prayer at Petham
Saturday 26 th Easter Eve	6.30pm Service of Light at Hastingleigh
Sunday 27 th EASTER DAY	9.30am Holy Communion at Waltham
	11.00am Holy Communion at Hastingleigh
	11.00am Holy Communion with egg hunt at Petham

Service of Light: Saturday, 26th March: to be followed by Hot Cross Buns, hot chocolate and marshmallows. A service with candles and sparklers! Great fun for families!

Tots and Tales: a free group for 0-4 year-olds and their grown-ups. All welcome: do come along! We have stories, craft, singing and fun! Plus tea, coffee, juice and biscuits. **Every Monday, 10-11am at Elmsted Church, except Bank Holiday.**

HOUSEGROUP—once a month on the **Third Thursday of the month 7.30-9.00** ending promptly at **9.00pm** at the home of **Daphne ten Hove** (For more information ring **Eleni Grivellis 01233 812280**)

MARCH DATES FOR YOUR DIARY

Wed 2nd	Coffee Morning	10.30am
	Singing	7.00pm
Thurs 3rd	W.I. Meeting	7.30pm
	(Page 12)	
Mon 7th	ECP Annual General Meeting	7.30pm
	(Page 19)	
Tues 8th	Hastingleigh Parish Council Meeting	7.45pm
Wed 9th	Singing	7.00pm
Thurs 10th	Elmsted Parish Council Meeting	7.30pm
Fri 11th	Whist Drive	7.00pm
	(Page 13)	
Sun 13th	Footpath Walk	2.00pm
Tues 15th	Gardeners Society Meeting	7.30pm
	(Page 13)	
Wed 16th	Singing	7.00pm
Sat 19th	Bodsham School Wine Tasting	7.30pm
	Penstock Barn	
	(Page 16)	
Wed 23rd	Singing	7.00pm

Note: All events in Evington Village Hall unless otherwise stated.

Parent & Toddler Group meet every Tuesday - 9.30am

Mobile Library every Wednesday 10.55am - 11.20am

Art Group meet on Thursdays 9.30am - 12.30pm

The Lorry Way Down (update to Beginning Feb 2016).

Those of you that know Jac and me, will also know that we are not "city folk", in fact we would normally go out of our way to avoid a city (especially an African City). But we absolutely loved Capetown! We knew that camping in the city was going to be impossible, and we also knew that driving into, and parking in Capetown in our trusty Leyland DAF truck was going to be difficult at best. So we found a site approx. 20km outside the city, and hired a car for 5 days, the total cost of this car including delivery and collection from the campsite was about £80.00 (it was a no-brainer).

It also meant that I had a rest from the driving for a few days and Jac chauffeured me about (we did 600km in that little car). Capetown is a very modern, clean and fairly safe city (especially by African standards), and you can buy anything there. Virtually all the high street labels from the UK are there (if you've got the money). And the variety of food and drink on offer is eye watering (again if you've got the money, we are on a tight budget you know). Whilst we were there, the English Cricket supporters were in town (the Barmy Army), and it was amazing to see so many English in one place, and so well behaved.

Whilst we had the car we also explored the "Southern Suburbs", these are the areas south of Capetown, all the way down to the Cape of Good Hope. These smaller towns are very affluent, and so unlike the rest of Africa (indeed most of South Africa too), but we enjoyed the few days we had there, stopping for coffee, or lunch, in some beautiful places overlooking the sea. After returning the Hyundai Accent hire car (well them collecting it actually), we set off easterly along the coast, but first there was the small matter of a bit of wine tasting in Stellenbosch. We have a friend called Kate, who works in the wine industry, who recommended visiting Jordan's Winery (she had just agreed a deal for them to supply British Airways first class with wine). Now after 10 months on the road we aren't really too worried usually about turning up to places in our truck, but as we entered the gates to Jordan's and we both glimpsed at each other clothes (shorts and sandals), we did wonder what sort of welcome we would receive. Well, it was a great day, we each had six different wines to taste, we then had an incredible lunch, and we were treated as well as anyone there, (it was a weekend, and everyone else was dressed very smartly, and the carpark was packed with posh cars). It was a day we won't forget in a hurry, and excellent value for money (apart from we ended up buying eight bottles of their quite expensive wine).

From Stellenbosch we dropped down to the coast, and hugged it all the way to Cape L'Agulhas, which is the most southerly point on the African mainland. On the way we stopped at Betty's Bay, and there we watched the penguins on the rocks for hours on end.

Jac's had previously seen a place called De Hoop Nature Reserve

which offered camping, and so we headed for there. We ended up staying about five nights here, it really is a hidden treasure. It offers so much, from mountain biking, walking, beaches (stunning beaches), boat trips and a great restaurant. We really enjoyed this place and would recommend it to anyone.

But now it was time to head back north to Namibia to meet our friends James and Nicky (who were flying out from the UK to meet us), so we decided to go a different route rather than the shorter route that would have meant retracing our steps (and where's the fun in that?).

During this epic 2,000km drive back we camped in a disused railway station, met a baby baboon wearing a nappy, encountered some epic storms, and stopped at a perfectly preserved Victorian Hotel for a coffee in the middle of nowhere! It was a very hectic week of driving, during which again we met some lovely people, but eventually we arrived at Urban Camp in the Namibian capital of Windhoek. This is a great campsite, owned and run by a German, and it really is in the heart of the city. So after spending a few days here, doing some shopping in the various Malls, and catching up with fellow overland truck owner Paul, who we previously met on the Orange River (please see the link to his very amusing blog on lorrywaydown.com but remember he is over 70 years old and can get away with a lot more than we can). Paul had us in stitches one day when he was moaning that as a 70-year-old male, he has become completely invisible to the opposite sex, to prove this he got up from the table and proceeded to walk around the tiny swimming pool, literally stepping over the young German girls clad in their tiniest of swim wear, not one of these girls looked, or even tutted at Paul! Theory proven I guess!

Paul really is one of life's characters, and we really hope we will bump into him again during our travels.

A couple of days before James and Nicky were due to arrive, we decided to camp where they were due to spend their first night with us, it was again in a Nature Reserve, this time about 25km west of the city. The day before we were due to meet them at the airport we decided to get up very early and set off on a long walk up in the hills (3.5 hours). It was on this walk that we had our first encounter with a Black Mamba snake. We knew that there was a high risk of encountering a snake, but we weren't banking on it being one of the world's deadliest snakes. We were walking up a very rocky steep slope when we heard rustling in a shrub next to the path, the huge Mamba then, luckily, shot out of the bush away from us, stopping for a second to pick its head up, turned round, looked at us, and then decided thankfully for the easy route away from us. Phew, that seriously got the heart rate going. We

decided not to tell James and Nicky about our encounter, as Nicky was already convinced that there were going to be snakes and scorpions around every corner!

We then spent 10 days in the company of these two dentists, that had no experience of Africa, camping, cooking outside, wild animals, dirt roads, etc, but I think they had a great time, sleeping in their roof tent, sweating buckets, and washing outside.

James has kindly written a post that I have published on lorrywaydown.com and if you want to read what they thought of Namibia, please take the time to read it and view James's photographs.

We are now back in our favourite town of Swakopmund, on the Atlantic coast it is much cooler (daytime max is about 25c and nighttime low is about 17c), we have Colonel K booked into the same garage (truck spa) as last time for a service and a few minor repairs (small hole in exhaust). And while here, we are trying to sort out a Carnet de Passage, so we can continue on with our travels (our current one expires at beginning of May). The problem is that the only company that issues the CDP in the UK is the RAC, and they decided at the end of 2015, that it was no longer profitable (or prestigious enough I think), so as of the 1st January 2016, they have ceased to operate as issuing company!!!! Our only hope is convincing the German ADAC to issue our UK registered vehicle with a German Carnet de Passage (all without us going to Germany). We will be gutted if we have to cut short our trip because of this!

Watch this space, and please keep all your fingers and toes crossed for us.

You can view our full blog and lots of photos at www.lorrywaydown.com

We hope everyone back home in Hastingleigh and Elmsted are well, and thanks to those that have taken the time to email us, it's always great to hear from home.

Vince and Jacqui Martin
jacmart5@icloud.com we would love to hear from you (new email address).



MAGIC EVENING WITH ETIENNE PRADIER

Wye Village Hall 7.00 AND 9.00 pm

Tuesday 8 March

Famous magician Etienne Pradier of the Magic Circle will entertain us to an evening of tricks and surprises

Entrance £12, under 16: £10

Cash Bar

10% off food on the night at the *Tickled Trout* for ticketholders

Tickets from Ticketyboo

PETER WOOD 21.12.1924 - 22.01.2016

Peter Wood was born in Petham on 21st December 1924. When he was 10 months old the family moved to Ittinge Farm where he spent the rest of his life.

Ittinge had been purchased by Peter's grandfather from the Evington Estate when it was broken up in 1916. Initially the farm was let out to tenants but Peter's father Henry took it on in 1925. At that time there was no made-up road and no running water or electricity. Drinking water was taken from an underground tank that collected rain from the roof. Hot water was provided by a copper and the only source of heating was an open fire.

In the 1920s and 1930s Ittinge was a general farm. Three quarters of the land was pasture on which sheep were kept. A few bullocks were kept in the yard over winter and when fat, the bullocks and lambs would be driven on foot to market at Lyminge or Stelling Minnis. Some wheat and oats were grown along with kale and turnips. The family kept a house cow for milk and butter, a couple of sows, 200 hens and 3 or 4 cart horses. Farming was hard work and poorly paid and the family supplemented their income by taking paying guests from London and Margate. Peter helped on the farm from an early age. When he was 9 years old his Grandfather gave him his first shotgun, a .410 and from the age of 9 he would be sent out to shoot rabbits for the table or to sell.

Peter went to Bodsham School. He used to walk with his elder brother, Norman and other children from the area. Later he used to cycle. It is said that he petrified people in Bodsham as he hurtled down School Hill on his bike and round the corner at Evington with little regard to anyone else on the road. He enjoyed playing cricket and later played for Evington on the old ground by Evington Park Farm. His school days ended when he was 14 and he left to work full time on the family farm.

War broke out just a few months after Peter finished school. Farming was a reserved occupation and the country was short of food. Until 1940 all of the work at Ittinge had been done using horses and Peter had to be up at 6am every morning to look after them with Norman. In 1940 the family invested in their first tractor and 1942 saw the start of dairy farming at Ittinge. Mains water had been promised in 1942 but it did not arrive until 1943. This made a big difference to the farm since it was now possible to keep cattle in large numbers and Peter no longer had to fetch water in churns from Dean Farm. The link between Ittinge and Dean went beyond collecting water. The Francesconi family arrived at Dean soon after the Wood family came to Ittinge and the families have remained good friends and neighbours ever since, always helping each other when needed.

At the age of 16, Peter joined the Home Guard and he had a wealth of stories from those years with one of his proudest being his winning a cup for rifle shooting against a number of NCOs and Officers. Some of the stories put one very much in mind of Dad's Army; travelling in a cattle truck to Reculver for training, motorbike despatch

riding from Bridge to Lyminge, guarding the railway at Westenhangar. During the war there was a search light based on the farm and one winter of heavy snow the army lorry could not get through the lanes and the soldiers made a sledge and borrowed a carhorse from the farm. After dark they would walk up to the Stone Street to collect rations and petrol. Peter or his brother would go with them to lead the horse. The soldiers and sometimes sailors would help out on the farm and land girls travelled round the countryside making thatch mats to cover the stacks of corn. Peter recalled watching the German bombers coming over in waves during the battle of Britain. In February 1941 a hurricane crashed a few yards from the farmhouse and on another occasion an American pilot parachuted into an adjacent field.

Peter met Pat Lewis at a dance in Waltham in the early 1950s. They were married in 1956 and had two daughters, Julie and Carol.

By the 1950s the dairy herd had expanded and the family were milking around 40 pedigree Ayrshire cows. More mechanisation was introduced. In 1954 they bought a baler and in 1956, a second hand tractor-drawn combine harvester. This was followed by a self propelled Massey Harris combine which Peter drove. At this time and throughout the 1960s and early 1970s the farm employed a student who would have the job of working on the back of the combine to fill the sacks of corn. The dust was phenomenal and Peter would finish each day black from head to foot. Harvest was an exciting time in spite of the hard work and the family would enjoy picnics in the fields and the children would enjoy riding on the combine.

The cold winter of 1963 stuck firmly in Peter's mind. For weeks he had to take the milk churns by tractor and small trailer to the Stone Street for collection as the roads were impassable for the milk-lorry.

In 1976, the family decided to give up the dairy herd and moved to fatten beef cattle alongside their arable farm business. The herd at times was 200 strong and they would be selling 100 fat cattle each year.

In the mid 1990s the problems with BSE saw the price of beef plummet and in February 1999 Peter and his brother decided it was time to retire.

Retirement allowed Peter more time for gardening, a bit of rough shooting and wood-cutting which was a pursuit he particularly enjoyed. As he put a log on the fire he could almost always tell you where and when it was cut! Peter had been more or less house-bound for the last few months of his life but retained a keen interest in farming locally. He had started his farming life when farming was labour intensive and horses and steam were the main sources of power. He saw huge changes over his life watching the small farms reduce in number as machinery became bigger and more sophisticated.

Peter died peacefully on 22nd January 2016 in the house which he loved and which had been his home for more than 90 years. He was buried in Elmsted Churchyard on 4th February 2016.

WYE BENEFICE

Giving up or giving out?

Lent is often seen as a time of self denial, abstinence, and retreating from the world..... a time of *giving up*. Like others, in the past I've tried *giving up* chocolate or alcohol for 40 days. But I question whether it's actually changed me or the world for the better?

So this year I'm trying something different. I'm challenging myself and you, to think of Lent as a time of *giving out*? Why not *give out* a few sparks of understanding to those who differ from us? We could consciously decide to open up a conversation with someone we find difficult. Or take on something we've wanted to do but haven't because it was too risky or outside our comfort zone? Maybe we could challenge our ways of thinking by openly exploring our attitudes to sexual orientation, another religion, climate change or human migration. Are the views we hold the truth, or just our own personal preference or opinion?

Then for those of us who have time on our hands, there's *giving out* in prayer. The prayers of grandparents and aunts and uncles have held together many families through joyful and difficult times of life. And how much the world needs our prayers as we see and hear horrific stories of suffering on TV and radio. Prayer is about being connected in a deeper way with the world and people around us. One of the most joyful and alive people I've ever met is a Benedictine solitary who's *given out* his life in prayer, by being attentive to God's word in him, for his community and the wider world.

Giving out is about resetting our parameters. It's about realising that our journey of life intersects with many others and is part of a much bigger journey. As we follow the journey of Christ to the cross we're reminded that he literally *gave out* his life to share our human condition with all its joys and suffering. The way we live our lives matters – it's shaping the world's destiny. The outcome of every action, thought or word becomes sewn into the universe, whether for good or for worse. There's a challenging thought!

The mystic Hildegard of Bingen sums it up like this, 'humankind, full of creative possibilities, is God's work and we are called to co-create'. May we know the joy and hope of the risen Christ as we journey together this Easter and beyond.

Linda Cross

WYE PATIENT PARTICIPATION GROUP

Modifications to the Appointment System at Wye Surgery

When patients telephone the surgery, they will have the following options:-

Book a routine future appointment with a GP/Nurse Practitioner of their choice (up to two weeks in advance). If all routine appointments with the chosen GP/Nurse Practitioner have gone, patients will either be asked to phone back when more appointments are on the system or will be offered an appointment with an alternative GP/Nurse Practitioner. The number of routine appointments available for pre-booking is dependent on the number of GPs/Nurse Practitioner working and may differ from day to day.

Book a telephone consultation with a GP/Nurse Practitioner of their choice, providing they are available that day. These telephone consultations are not bookable in advance.

Book an urgent telephone consultation with the duty doctor who will triage your call and, if necessary will arrange for you to be seen by one of the clinical team. These appointments are strictly for one, new problem which requires attention on that day. The reception team may ask some questions in order to establish the urgency of the call. The duty doctor will return the patients call usually within the hour.

Patients who work long hours or are unable to telephone the surgery during the day can either ask someone else to make an appointment for them or use Patient Access (see below). Calls are taken up until 5.30pm but to stand the best chance of getting a routine appointment with a specified doctor it is best to phone early in the day.

For prescription queries, the patients will be referred to the dispensary team.

Urgent requests for children under 5 years of age will be seen by the nurse practitioner as soon as possible. These appointments do not need to be triaged first and are bookable by the reception team.

In addition, patients are able to register under the Patient Access Scheme and this will enable them to book appointments on line as well as view selected entries of their medical records. Please contact the surgery in order to start the registration process.

Wye Surgery has already recruited a new GP, Dr Raquel Xavier who will work three days a week, and is in the process of recruiting another.

The AGM of the PPG will be held in early April. Please watch out for the date.

Come and visit the Lord Whisky Tea Rooms

Open every day, 10am to 4pm at Rhodes Minnis, CT4 6XY

Also open Friday evenings 6pm – 9pm for Fish & Chips

Tel: 01303 862349

Mothering Sunday Lunch – Sunday 6th March

£16.95pp

Ring 01303 863249 to book

~ ~ ~ ~ ~

In Aid of the Lord Whisky Sanctuary Fund

Registered Charity: 283483

Park House Animal Sanctuary, Stelling Minnis, Kent CT4 6AN

Tel: 01303 862622 ~ Fax: 01303 863007

Website: www.lordwhisky.co.uk ~ Email: lord.whisky@btinternet.com

Come and support our first event of the year at Park House

Boot & Spring Fair and Farmers' Market

Saturday 7th May

At Park House, Stelling Minnis, Nr Canterbury CT4 6AN

Boots from 8am ~ cars £6.50 / vans £10

Entertainment from 12 noon:

Hythe Town Concert Band ~ Sheep Shearing

Meet Lucy our Donkey ~ Arena Displays

Hot & Cold Refreshments ~ Tombolas ~ Raffles and much more!

We are looking for entertainment and ideas for events here at

Park House and we want you to get involved.

Please email us at lord.whisky@btinternet.com if you can help.

Find us on Facebook: The Lord Whisky Sanctuary Fund Kent

Follow us on Twitter: @lordwhiskykent

AF AJ Fortescue & Son Ltd BUILDERS & CONTRACTORS

EXTENSIONS, ALTERATIONS,
REPAIRS, GROUNDWORK

Trustworthy, Reliable,
Long established local business

Waterside Farm, West Brabourne,
Ashford, TN25 5NA

Tel: 01303 813108

E-Mail:

office@ajfortescueandson.co.uk

COUNSELLING SERVICES

Bev Russell DipCouns

MBACP

brcounselling@yahoo.co.uk

www.brcounselling.co.uk

07505 749643

ALL CREATURES GREAT AND SMALL

House and pet sitting service

01233 714682 - 07942 045286

CRB Checked

Dawn Busby

Insured

Good References available

KENT & SUSSEX HOLIDAY COTTAGES



With over 250 properties in this region and an expert local team, call now to book your 2015 break or to talk to one of the team about letting your property for holiday rentals.

01304 619 444

www.kentandsussexcottages.co.uk

info@kentandsussexcottages.co.uk

12 King Street, Sandwich, Kent CT13 9BT

Olde Enlish Pest Control

Rabbits, Moles, Squirrels,
mice, rats, foxes, etc

Plus ALL Public health Insects.

Written reports provided.

24/7/365 Call out.

www.oldeenlishpestcontrol.co.uk

Email: 16bore@blackberry.orange.co.uk

Home. 01233 640681

Mobile 07790. 532 420.

MARY HEMSLEY

INTERIORS

"the complete service"

- Curtains
- Designer fabrics
- Tracks and Poles
- Blinds
- Wallpapers
- Upholstery

Little Greene Paint

design ideas and advice

01233 813717

150 Bridge Street, Wye, Ashford, Kent. TN25 5DP



YOGA CLASSES

WALTHAM VILLAGE HALL—MONDAY EVENINGS

PETHAM VILLAGE HALL—WEDNESDAY EVENINGS

Suitable for absolute beginners to experienced students;

Men or women and a wide range of fitness levels.

Yoga will help with flexibility, stretching, relaxation and stress.

I ALSO OFFER A VARIETY OF MASSAGE TREATMENTS

To ease stiff joints, promote health and well being and for stress management.

(Fully qualified ITEC/LCIC/Diploma in Yoga Teaching/Life Coach)

Phone or email for more information: Lynn 01227 700071/07913305175

lynn@saxby4.orangehome.co.uk

Elegant Venue for Business Events, Weddings & Celebrations

PLUS

Classes & Activities:

Pilates, Yoga, Ballroom Dancing, Latin & Salsa, Nordic Walking,
Singing, Work-Out, Piano, Squash, Swimming (summer)

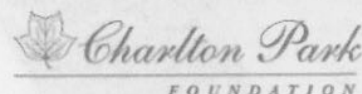

Visit www.charlton-park.org for full details:

Bishopsbourne, Canterbury CT4 5JA

BOSSINGHAM GROUNDWORK & LANDSCAPING

EXCAVATION
CONCRETING
DRAINAGE
CAR PARKS
DRIVEWAYS
BRICKWORK



PATIOS
PONDS
TURFING
FENCING
PLAYGROUNDS
EQUESTRIAN ARENAS

M: 07894 007 660

W: 01303 890 704

WWW.BOSSINGHAMGROUNDWORKS.COM

ELIZABETH MILLER MSSCh MBChA

Chiropodist



TEL.

01233 750200

Home visits by appointment

SAVE £££S ON SKIP HIRE ACROSS KENT

4, 6, 8 & 12yd Skips
Domestic & Commercial
Reliable Service
Permits Arranged
Competitive Rates
Fully recycled at our own facilities



CONTACT US TODAY
TO FIND OUT MORE

01303 888373
COUNTRYSTYLERECYCLING.CO.UK



Imaginative design service

- ☐ From single items
- ☐ to full room plans
- ☐ From budget basic
- ☐ to dovetailed hardwood
- ☐ Kitchen fitting service
- ☐ Repairs & alterations



07715 565030

01227 700883

Christmas Cottage

Richdore Road

Waltham

Kent CT4 5SH

bengril-
let@btopenworld.com

G.A. WATTS
Electrical Installations
Approved Electrician

NICEIC DOMESTIC INSTALLER

New installations. Extra points. Complete rewires.
Appliance testing and electrical surveys.

Security lighting.
Specialist in sympathetic
Wiring for period properties.

For personal attention
And free estimates
(01227) 709376
(07973) 480241

KENT'S LEADING SPECIALIST IN
AFFORDABLE AND LUXURY FLOORING

www.charingcarpets.co.uk

TOP QUALITY TUFTED TWIST CARPET
ONLY £19.95 SQM INCLUDING FITTING
SELECTA TWIST
80% PURE NEW BRITISH WOOL

COME AND BROWSE
IN OUR EXTENSIVE
CARPET AND
WOOD FLOORING
SHOWROOMS

carpets direct

the flooring specialists

SELECTA HOUSE CHARING HILL TN27 ONL 01233 714999

S.C.S.

Southern Cesspool Services

*Cesspool / Septic Tank Emptying Service
For That Quality Service*



All Types of Tanks Emptied

*Septic Tanks/Cesspool Tanks/
Treatment Plants*

*High Pressure Jetting of Drains
Soakaways ETC*

Regular Automatic Bookings



01233 646767 / 07773 491356



Card Payment Accepted



Web: www.southerncesspoolservices.com

Email: info@southerncesspoolservices.com

LOGS & FIREWOOD

**For Good Quality, Seasoned
Burning Wood**



**Ash or mixed logs (dry)
cut to order**

Ring John Austen

(01227) 700570

AFB ELECTRICAL LIMITED

Electrical Contractor



**All electrical work undertaken
Electrical condition reports
Heating controls - including the new smart "nest"
thermostat**

**Please contact:
Andy Burchell**

Tel: 01233 632424 Mobile: 07739 259953

E-mail: aburchell@afbelectrical.co.uk

Containerised Storage

Available in southeast of Ashford



**Fully secure
Indoors or outdoors
Competitive rates**



Tel: 01233 720871 / 812237

Email: info@tdenneandsons.co.uk



Bossingham pre-school

- Children aged 2-5 years
- Experienced & friendly staff
- Quiet rural location
- Breakfast & after-school clubs

Situated in purpose-built premises, within the grounds of Stelling Minnis Primary School, we offer creative and stimulating activities to help the physical, social and educational needs of every child. There's an all-weather outdoor play area, optional breakfast club available from 8am and after-school club available until 6pm.

visit: **bossinghampreschool.co.uk**
or call: **01227 709156**

aldingtonosteopathy

The Surgery, Goldwell Close, Aldington, Ashford, Kent. TN25 7DY.

Can provide effective treatment for many conditions including:

Back and neck pain

Sports injuries

Headaches

Trapped nerves

Arthritis

Shoulder pain

Sciatica

Whiplash

Knee problems

Ligament sprain

Also available specialist osteopathic clinics for:

Pregnancy related conditions

Cranial osteopathy for babies

01233 720160

www.aldingtonosteopathy.com

LOCAL ORGANISATIONS

Elmsted Parish Council	Clerk	Tracey Block 01233 750415
Hastingleigh Parish Council	Clerk	Tracey Block 01233 750415
Evington Hall (Bookings)		Shelley 07401 908249 bookings@evingtonhall.org.uk
Evington Hall Committee	Hon Sec	Mrs S Lawson 01233 750288
Evington Community Project	Hon Sec	Mrs S Boxall 01233 750206
Evington Gardeners' Society	Hon Sec	Mrs J Pearce 01233 750382
Art Group	Contact	Mrs V Kerry 01227 700843
Footpath Walks	Contact	Mr D Harris 01233 813711
Women's Institute	Contact	Mrs J Bowes 01233 811875
Parent & Toddler Group	Contact	Mrs N Phipps 01233 750221
Neighbourhood Watch	Hastingleigh	Mr G Block 01233 750415
	Elmsted	Mr J Argar 01233 750311

@thebowlinn



AT HASTINGLEIGH, KENT (nr Wye, off the A28)

CAMRA GOOD BEER GUIDE 2007-2015. ASHFORD, FOLKESTONE & ROMNEY MARSH PUB OF THE YEAR 2012.

MON CLOSED

TUES 5PM - 11PM

WED 5PM - 9PM

THURS 5PM - 9PM

FRI 5PM - 11PM

SAT MIDDAY - LATE

SUN MIDDAY - 9PM

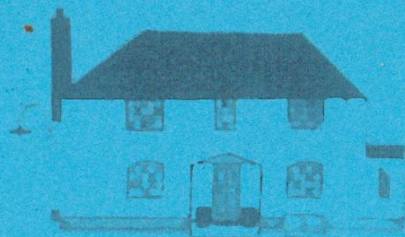

FIND OUT WHICH ALES WE'RE
SERVING NOW BY VISITING
THE PERFECT PINT WEBSITE!



perfectpint.co.uk

A 1740's PUBLIC HOUSE WITH A BEER GARDEN AND A BARN, SERVING THE FINEST LOCAL KENTISH ALES.
PLEASE NOTE: WE'RE CLOSED MONDAYS, OPEN FROM 5PM WEEKDAYS, FOOD ONLY AT WEEKENDS, NO DOGS EXCEPT GUIDE DOGS

thebowlonline.co.uk

enquiries@thebowlonline.co.uk

01233 750354

Hastingleigh Garage

Motor Vehicle & Agricultural Engineer

MOTs, Welding

Vehicle bodywork repairs & spraying

Hastingleigh Yard, Hastingleigh, Ashford, Kent

Telephone 01233 750413